

PLAT OF SURVEY

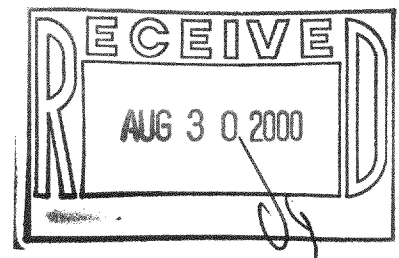

Ordered by: Bill Binn
 WynTree Construction, Inc.
 201 Broad Street
 Post Office Box 460
 Lake Geneva, Wisconsin
 53147-0460

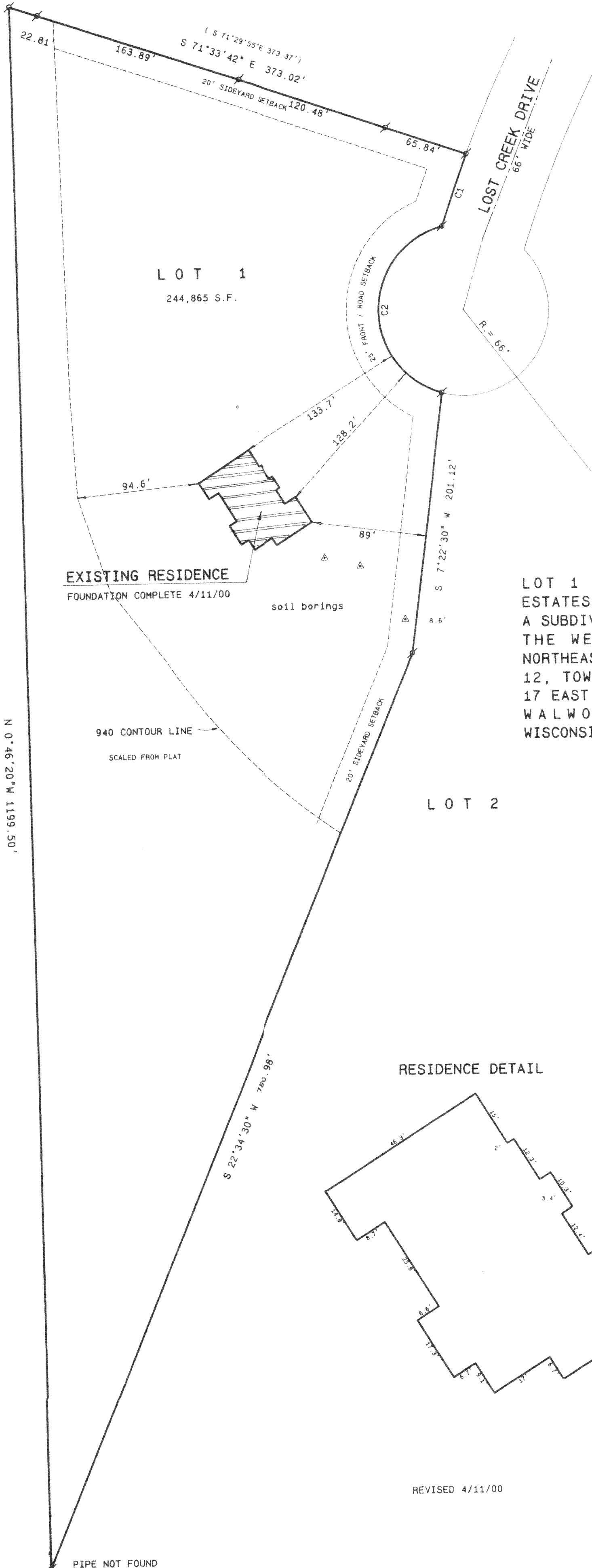

NOTE:
 FLAGS WERE STAKED IN THE FIELD BY THE BUILDER FOR THE PROPOSED RESIDENCE. SEE BUILDERS PLAN FOR ADDITIONAL DETAILS.

THE SOUTHERLY POINT OF LOT 1 WAS NOT FOUND OR TIED TO IN THE COURSE OF THIS SURVEY BY WRITTEN AGREEMENT WITH CLIENT.

MONUMENTATION BY WRITTEN AGREEMENT WITH THE ABOVE NAMED CLIENT HAS BEEN WAIVED IN ACCORDANCE WITH AE 7.01 (2) OF THE WISCONSIN ADMINISTRATIVE CODE.

LOT 1 OF LOST CREEK ESTATES OF LAKE GENEVA, A SUBDIVISION LOCATED IN THE WEST 1/2 OF THE NORTHEAST 1/4 OF SECTION 12, TOWN 2 NORTH, RANGE 17 EAST, TOWN OF GENEVA, WALWORTH COUNTY, WISCONSIN.

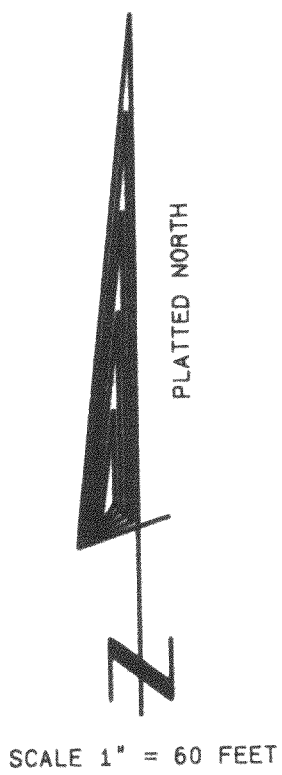

RESIDENCE DETAIL

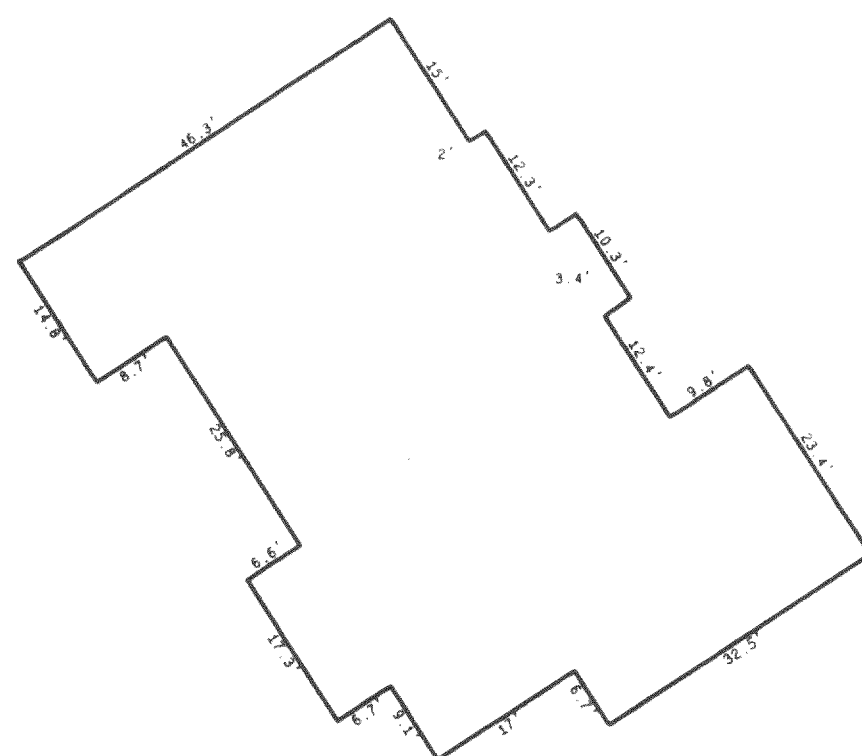

- Legend**
- FOUND IRON PIPE
 - FOUND IRON ROD
 - FOUND BRASS CAPPED MONUMENT
 - ✱ FOUND CONCRETE MONUMENT
 - + CHISEL CUT IN CONCRETE
 - SET IRON ROD, 24" LONG, WEIGHING 1.5 LBS., LINEAL FT. 3/4" DIA.
 - SET IRON ROD, 30" LONG, WEIGHING 4.5 LBS., LINEAL FT. 1 1/16" DIA.
 - (xx) RECORDED AS DIMENSION
 - - - EXISTING FENCE



SCALE: 1" = 60 FEET

I hereby certify that the above described property has been surveyed by me or under my direction and that the above map is a true representation thereof and shows the size and location of the property, its exterior boundaries, the location of all visible structures, and dimensions of all principal buildings thereon; boundary fences, and easements, roadways and visible encroachments, if any.
 This survey is made for the use of the present owners of the property, and also those who purchase, mortgage, or guarantee the title thereto within one year from date hereof.

Kenneth B. Abernathy, Jr.
KENNETH B. ABERNATHY, JR.
 WISCONSIN REGISTERED LAND SURVEYOR,
 S-1594

Date: 4/11/00 Job No. 98209

REVISED 4/11/00

PIPE NOT FOUND

JLO-1 217-1959