

JGN-4-3

**BOUNDARY & TOPOGRAPHIC SURVEY
SITE GRADING & EROSION CONTROL PLAN
UNIT 04 - 03**

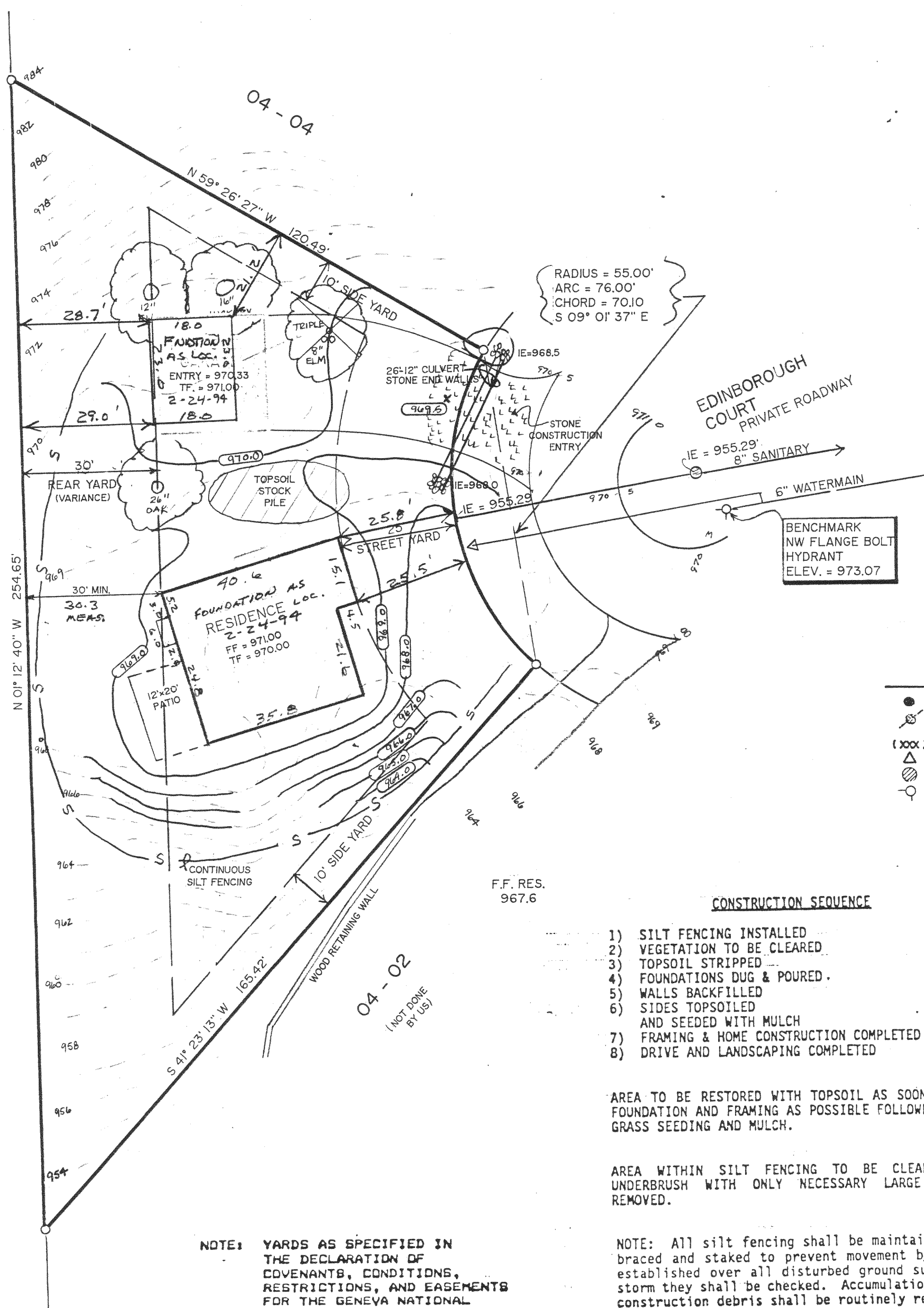
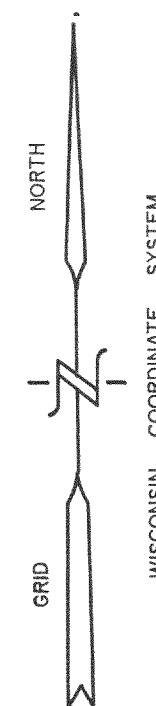
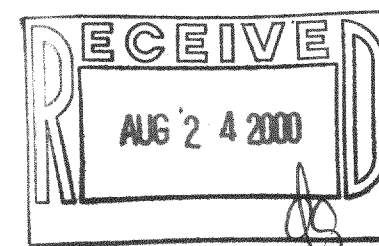

NOTE: COPIES OF THIS MAP TO WHICH THE FOLLOWING CERTIFICATE WILL APPLY ARE BLUE LINE PRINTS SHOWING SURVEYOR'S ORIGINAL SEAL AND SIGNATURE IN BLACK INK. COPIES BY ANY OTHER MEANS MAY HAVE ALTERATIONS WHICH DO NOT REPRESENT THE SURVEYOR'S WORK PRODUCT.

I HEREBY CERTIFY THAT THIS PLAT OF SURVEY IS A TRUE AND ACCURATE REPRESENTATION OF THE BOUNDARY LINES OF THE SUBJECT PARCEL TO THE BEST OF MY KNOWLEDGE AND BELIEF. THIS SURVEY IS MADE FOR THE USE OF THE PRESENT OWNERS OF THE PROPERTY, AND ALSO THOSE WHO PURCHASE, MORTGAGE, OR GUARANTEE THE TITLE THEREIN WITHIN ONE YEAR FROM THE DATE HEREOF.

DATED: 11/01/93

PETER S. GORDON RLS 2101

REVISED 12/28/94
TO SHOW SIZE & LOCATION
OF RES. + GARAGE FOUNDATIONS



MAP SCALE IN FEET
1" = 20'

WORK ORDERED BY: GREG CHOYCE DATE: 10/19/93

GENERAL NOTES

1. LOCATION OF EXISTING UNDERGROUND UTILITIES OR STRUCTURES SHOWN ANYWHERE WITHIN THESE PLANS ARE BASED UPON RECORDS AVAILABLE AT THE TIME THE PLANS WERE PREPARED AND SHOULD NOT BE ASSUMED TO BE COMPLETE OR CORRECT IN ALL INSTANCES. THE CONTRACTOR SHALL BE RESPONSIBLE FOR CONTACTING ALL PUBLIC AND/OR PRIVATE UTILITIES SERVING THE AREA TO DETERMINE FOR HIMSELF THE EXACT LOCATIONS AND TYPES OF THEIR FACILITIES BEFORE EXCAVATING. THE CONTRACTOR SHALL PROTECT ALL EXISTING UNDERGROUND WORK DURING THE COURSE OF HIS CONSTRUCTION ACTIVITY.

2. ALL ELEVATIONS SHOWN ARE IN RELATION TO U.S.C.S. DATUM

FARRIS, HANSEN & ASSOCIATES, INC.
Engineering, Architecture, Surveying
7 Ridgeway Court P.O. Box 437
ELKHORN, WISCONSIN 53121
Office: (414) 723-2098
Fax: (414) 723-5886

REVISIONS

PROJECT NO

3269-04-03

DATE

11/01/93

SHEET NO.

1 of 1

**GENEVA NATIONAL
GOLF CLUB**

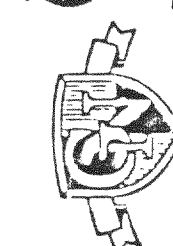

**SURVEY
FOR
SINGLE FAMILY UNIT**
UNIT 04 - 03

JGN-4-3 217-1954