

Plat of Survey

of

Lot 1 of Lake Forest Estates,

a subdivision located in the Southwest 1/4 of Section 26, Town 2 North, Range 17 East, Town of Geneva, Walworth County, Wisconsin

Surveyed for: **Keefe Real Estate, Inc.**
751 Geneva Parkway
Lake Geneva, Wisconsin. 53147

Survey Date: Feb. 5, 2000.
Revisions:

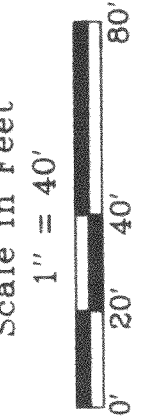

Jensen & Olson Land Surveying, LLC

45 South Wisconsin Street P.O. Box 322
Elkhorn, Wisconsin. 53121
Telephone (262) 723-3434
Facsimile (262) 723-8044

Legend

Walworth County Section Corner (per plat)
Found Iron Pipe 1 3/16" dia.
Found Iron Rod 3/4" dia.
Recorded Information
Utility Pedestal
Asphalt Surface

Sheet 1 of 1 Sheets

Job Reference Number

2000.004

2000.004

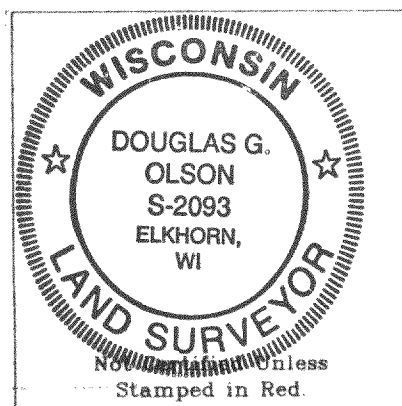
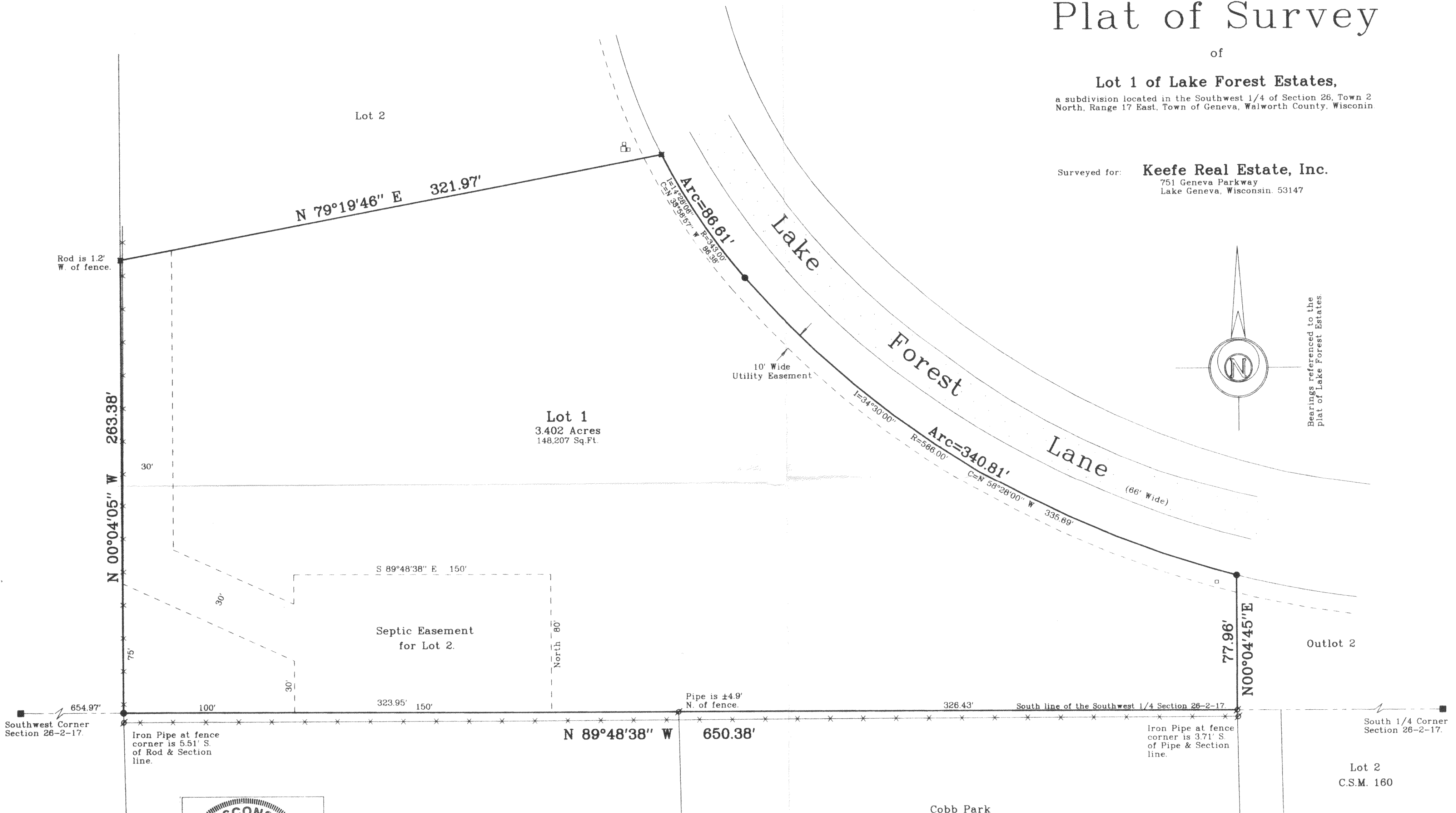

- Notes: 1) This survey plat is not certified unless signed and sealed in red ink.
- 2) This survey is subject to Wisconsin lien laws. This Plat of Survey is the notice of intent to file lien. Lien waiver required.

Copyright © 2000 by Jensen & Olson Land Surveying, LLC.

All rights reserved. No part of this survey plat may be reproduced or transmitted in any form by any means - graphic, electronic, or mechanical, including photocopying, tracing, or information storage and retrieval systems - without permission in writing from Douglas G. Olson, Jensen & Olson Land Surveying, LLC.

I hereby certify that I have surveyed the above described property and the map hereon is correct to the best of my professional knowledge and belief and shows the size and location of the property, its exterior boundaries, the location and dimensions of all visible structures thereon, boundary fences, apparent easements and roadways and visible encroachments, if any.

This survey is made for the exclusive use of the present owners of property, and also those who purchase, mortgage or guarantee title thereto, within one year from the date hereof.

Douglas G. Olson
Wisconsin Registered Land Surveyor - 2093

Plat of Survey

of

Lot 1 of Lake Forest Estates,

a subdivision located in the Southwest 1/4 of Section 26, Town 2 North, Range 17 East, Town of Geneva, Walworth County, Wisconsin.

Surveyed for: **Keefe Real Estate, Inc.**
751 Geneva Parkway
Lake Geneva, Wisconsin. 53147

Survey Date: Feb. 5, 2000.
Revisions: Feb. 11, 2000.

Scale in Feet
1" = 40'
0' 20' 40' 80'

Jensen & Olson Land Surveying, LLC
45 South Wisconsin Street
Elkhorn, Wisconsin. 53121
Telephone (262) 723-3434
Facsimile (262) 723-8044

Legend
Walworth County Section Corner (per plat)
Found Iron Pipe 1 3/16" dia.
Found Iron Rod 3/4" dia.
Recorded Information
Utility Federal
Asphalt Surface

Sheet 1 of 1 Sheets
Job Reference Number
2000.004

2000.004

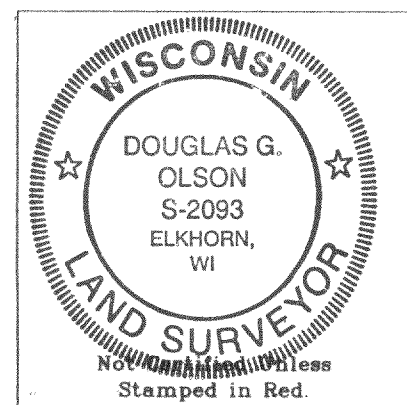
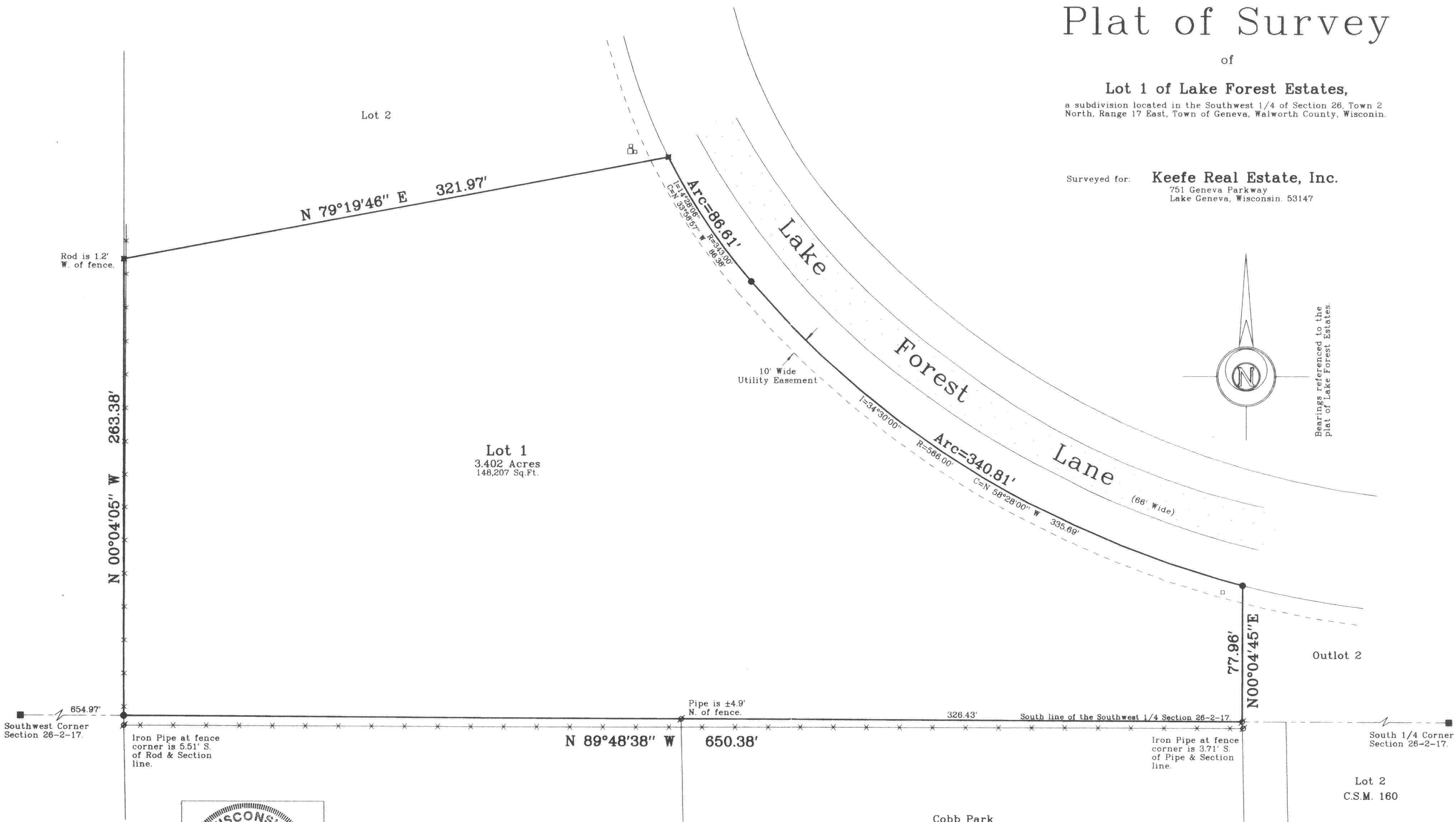

- Notes:
- 1) This survey plat is not certified unless signed and sealed in red ink.
 - 2) This survey is subject to Wisconsin lien laws. This Plat of Survey is the notice of intent to file lien. Lien waiver required.

Note: Septic Easement on Lot 1 for the benefit of Lot 2 as shown on the plat of Lake Forest Estates appears to have been terminated by Document No. 29691, recorded in Vol. 640 on Page 9492. Refer to a current Title Commitment for easements which affect this property.

Copyright © 2000 by Jensen & Olson Land Surveying, LLC.

All rights reserved. No part of this survey plat may be reproduced or transmitted in any form by any means - graphic, electronic, or mechanical, including photocopying, tracing, or information storage and retrieval systems - without permission in writing from Douglas G. Olson, Jensen & Olson Land Surveying, LLC.

I hereby certify that I have surveyed the above described property and the map hereon is correct to the best of my professional knowledge and belief and shows the size and location of the property, its exterior boundaries, the location and dimensions of all visible structures thereon, boundary fences, apparent easements and roadways and visible encroachments, if any.

This survey is made for the exclusive use of the present owners of property, and also those who purchase, mortgage or guarantee title thereto, within one year from the date hereof.

Douglas G. Olson
Wisconsin Registered Land Surveyor - 2093

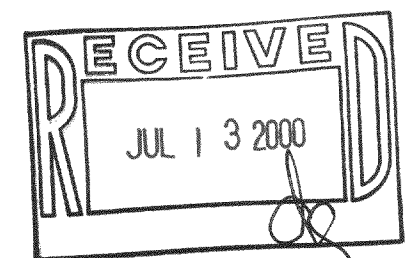

JLFE-1

217-1941