

PLAT OF SURVEY

PART OF THE WEST 1/2 OF THE SOUTHWEST 1/4 OF SECTION 33,
TOWN 2 NORTH, RANGE 17 EAST, WALWORTH COUNTY, WISCONSIN

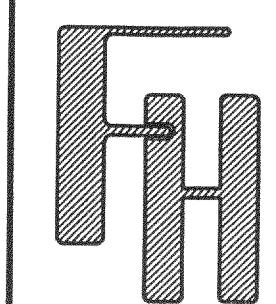
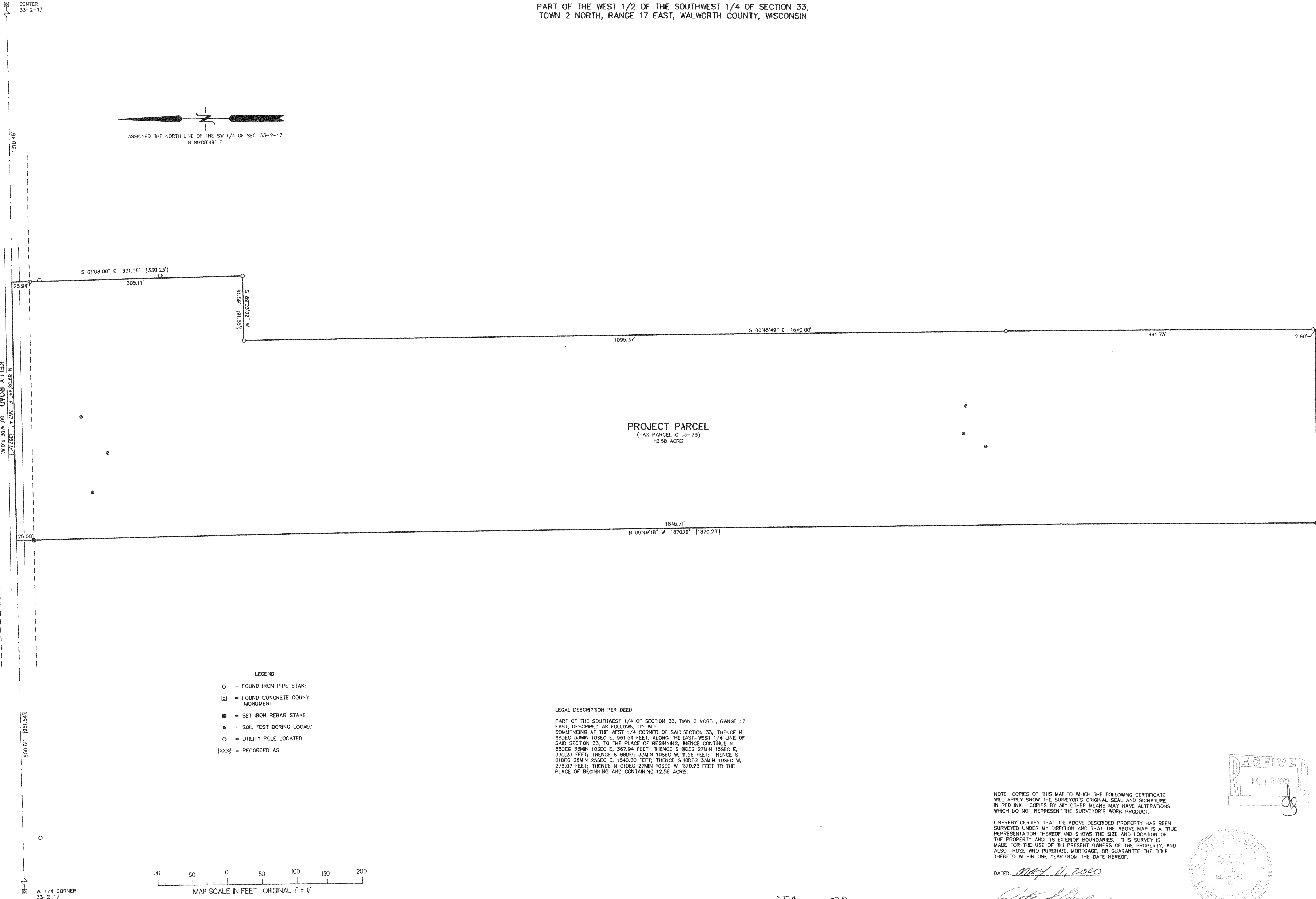
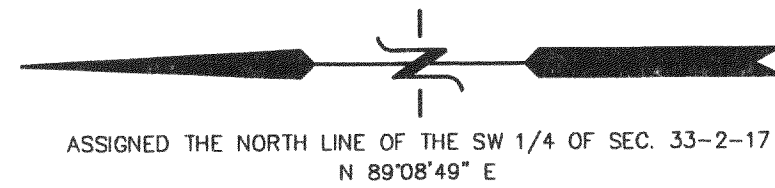

PLAT OF SURVEY

WORK ORDERED BY -
ROSS BRUGGER
309 1/2 WATER STREET
LAKE GENEVA, WI. 53147

FARRIS, HANSEN & ASSOCIATES, INC.
ENGINEERING - ARCHITECTURE - SURVEYING
7 RIDGWAY COURT P.O. BOX 437
ELKHORN, WISCONSIN 53121
OFFICE: (262) 723-2098 FAX: (262) 723-5886

REVISIONS

PROJECT NO.
5581
DATE
05/08/2000
SHEET NO.
1 OF 1

JG-33-7B

217-1932