

PLAT OF SURVEY

- OF -

J.K. SURVEYING  
JEFFREY L. KIMPS R.L.S.  
7561 336TH AVE  
BURLINGTON WI. 53105  
414-537-4274

LOT 9 OF DEER POINT CROSSING SUBDIVISION; A RESUBDIVISION OF LOT 2 OF CETTIFIED SURVEY MAP NO. 2935,  
LOCATED IN THE NE 1/4 AND THE SE 1/4 OF THE SE 1/4 OF SECTION 21, TOWN 2 NORTH, RANGE 17 EAST, TOWN OF  
GENEVA, WALWORTH COUNTY, WISCONSIN.

PREPARED FOR : MARIO BARATTI  
FIRST PRIORITY FUNDING  
TWIN LAKES WI.

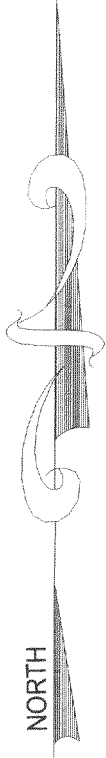
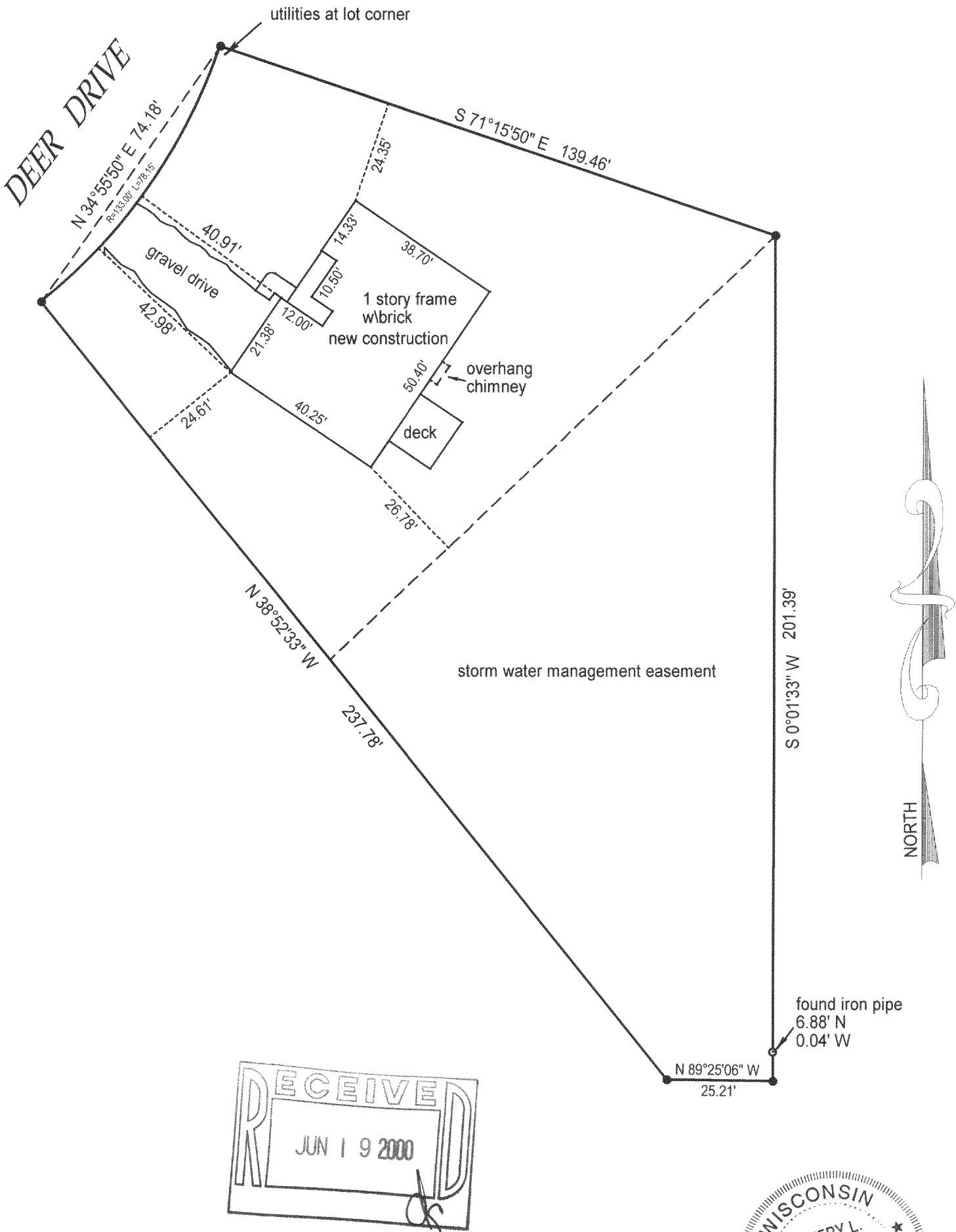

- = found iron pipe
- = set iron pipe

SCALE 1" = 30'

JOB # 00-156

TAX ID #

COMPARE LEGAL DESCRIPTION ABOVE AND DRAWING WITH DEED. FOR BUILDING RESTRICTIONS AND EASEMENTS NOT SHOWN, REFER TO DEED, ABSTRACT SOURCES AND LOCAL MUNICIPAL CODES. NOTIFY THE SURVEYOR IMMEDIATELY OF ANY DISCREPANCY.

"I hereby certify that I have surveyed the above described property and that the above map is a true representation thereof and shows the size and location of all visible structures, apparent easements and encroachments if any."

This survey is made for the present owners of the property, and those who purchase, mortgage, or guarantee the title thereto, within one year from the date hereof.

DATED THIS 29 TH, DAY OF March 20 00 .



*Jeffrey L. Kimps*  
JEFFREY L KIMPS S-2436

( original if signed in red )

JDE-9

217-1925