

# PLAT OF SURVEY

**PATHFINDER SURVEYING**  
FORMERLY KOLB LAND CONSULTING  
929 WILLIAMS STREET LAKE GENEVA, WI. 53147  
(262) 248-3697

ORDERED BY: MIKRUT BUILDERS  
N3402 CLUBHOUSE DR.  
LAKE GENEVA, WI 53147

DATE: 3-29-2000

DESCRIPTION: LOTS 5184 THRU 5188 BLOCK 92 OF LAKE COMO  
BEACH, A SUBDIVISION LOCATED IN T 2 N, R 17 E,  
WALWORTH COUNTY, WISCONSIN.

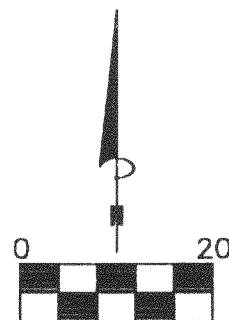

SCALE 1"=20'  
BEARINGS REFERENCED TO THE RECORDED  
PLAT OF LAKE COMO BEACH SUBDIVISION

**C.L. ORCHID DRIVE (40') WIDE**

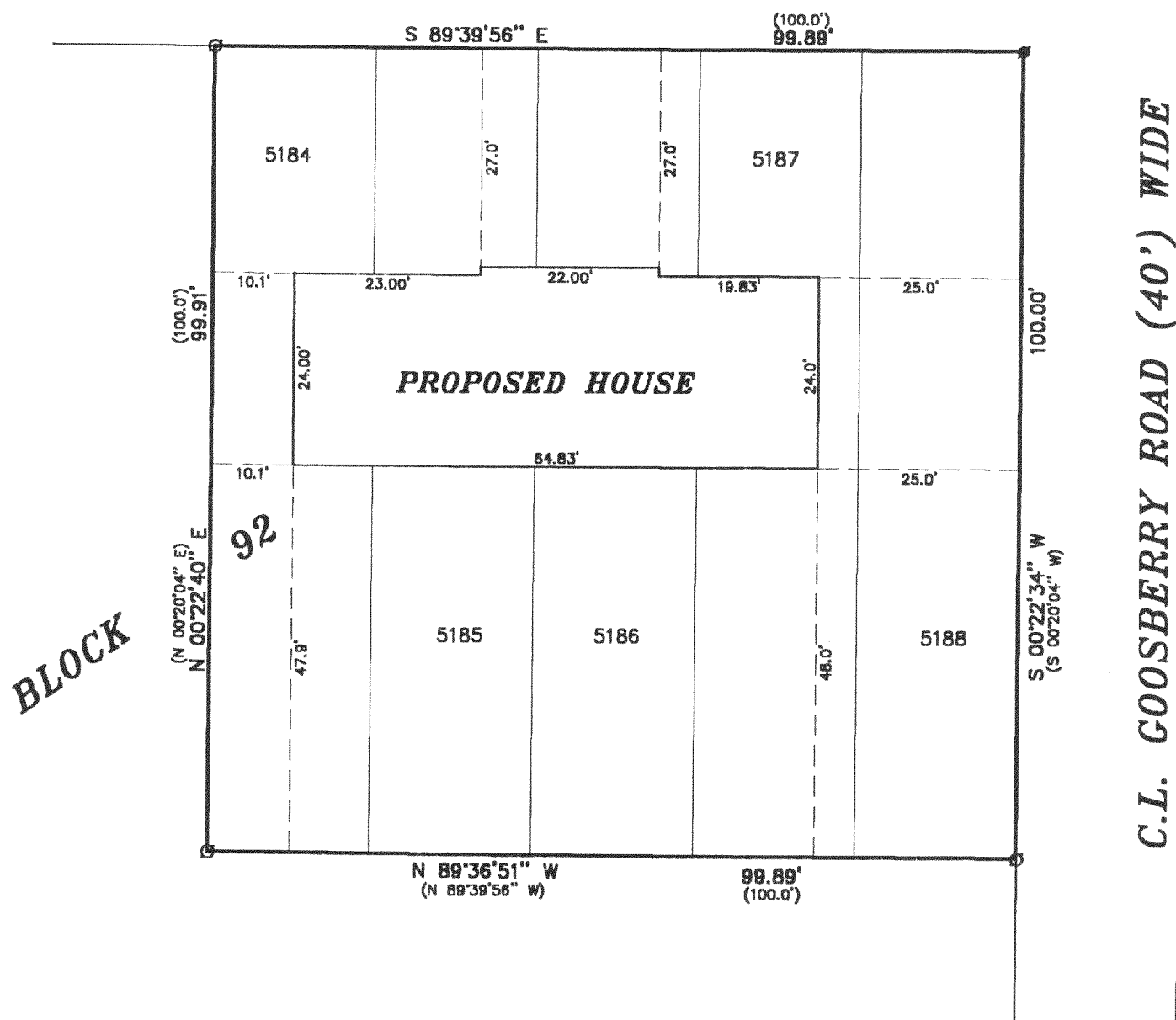

THE ABOVE MAP IS A TRUE REPRESENTATION THEREOF AND  
SHOWS THE SIZE AND LOCATION OF ALL THE PROPERTY,  
EXTERIOR BOUNDARIES, THE LOCATION OF ALL VISIBLE  
BOUNDARY FENCES, APPARENT EASEMENTS, ROADWAYS  
AND VISIBLE ENCROACHMENTS, IF ANY

THIS SURVEY IS MADE FOR THE USE OF THE PRESENT  
OWNERS OF THE PROPERTY, AND ALSO THOSE WHO  
PURCHASE, MORTGAGE OR GUARANTEE TITLE THERETO  
WITHIN ONE (1) YEAR FROM DATE HERETO.

## LEGEND

- FOUND IRON PIPE
- SET IRON PIPE

(XXXX) RECORDED AS

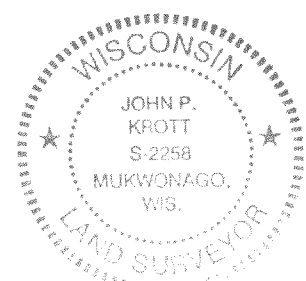

JOHN P. KROTT, R.L.S. 2258

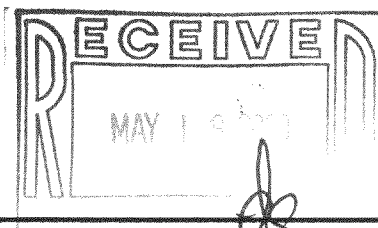

NOTE: THIS IS NOT A CERTIFIED COPY  
UNLESS SEAL IS IN RED.  
JOB NUMBER #00062 2-17-JLCB 1043A

217-1922

JLCB-1043A