

HAROLD H. KOLB

REGISTERED PROFESSIONAL LAND SURVEYOR
LAKE GENEVA, WISCONSIN

U. S.

HIGHWAY

12

1/2" 10' WEST OF CORNER

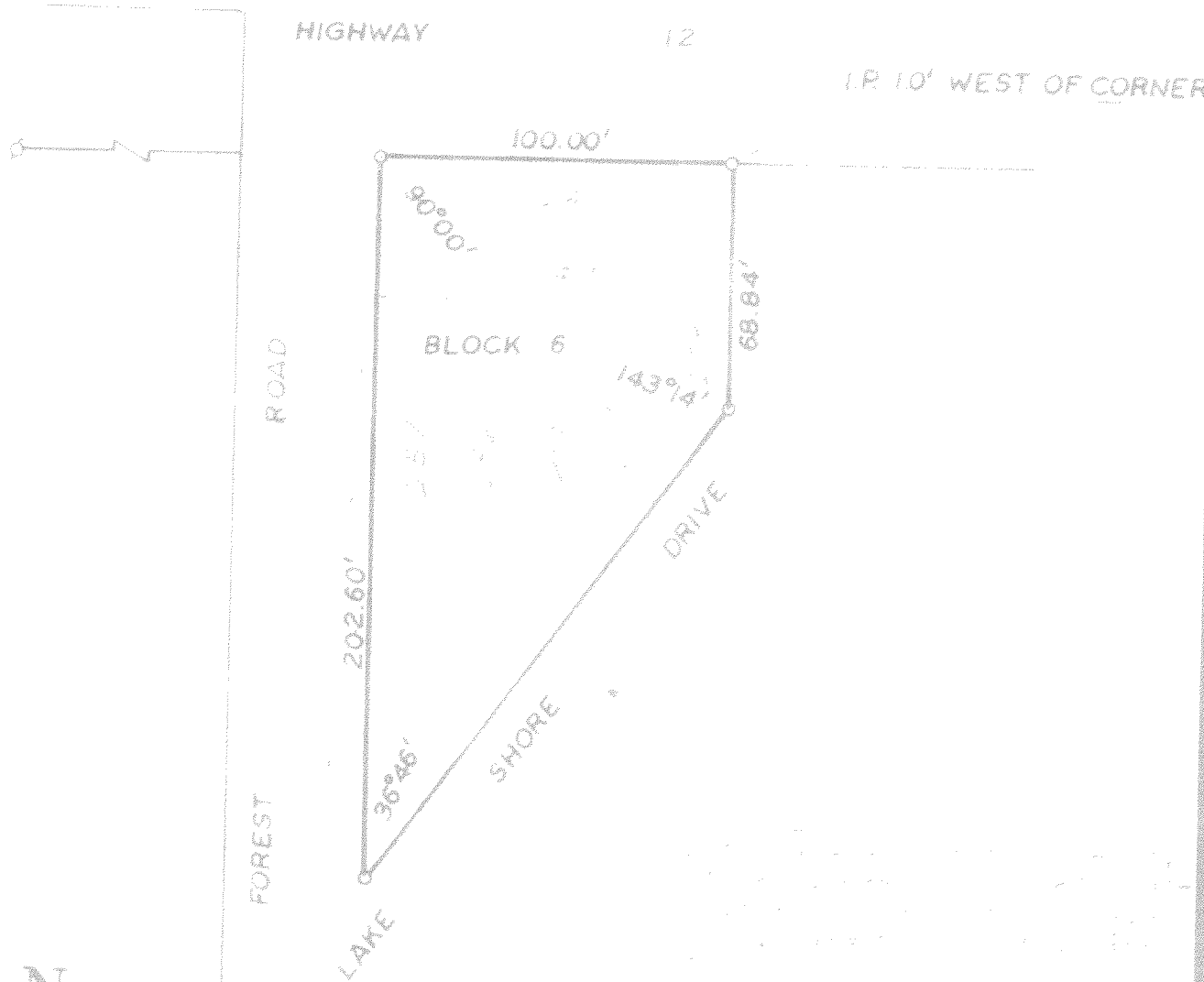

N



SCALE 1" = 50'
LEGEND

- IRON PIPE FOUND
- IRON PIPE PLACED
- CONCRETE MONUMENT
- ⋄ SPIKE

FENCE LINE

I, HAROLD H. KOLB, DO HEREBY CERTIFY THAT I HAVE SURVEYED THE PROPERTY HEREON DESCRIBED ACCORDING TO THE OFFICIAL RECORDS, AND THAT THE PLAT HEREON IS A CORRECT REPRESENTATION OF THE LOT LINES.

HAROLD H. KOLB

WISCONSIN REGISTERED LAND SURVEYOR, S-187

DATE

9/25/1992

217-192

1366-33