

PLAT OF SURVEY

PATHFINDER SURVEYING
 FORMERLY KOLB LAND CONSULTING
 929 WILLIAMS STREET LAKE GENEVA, WI. 53147
 (262) 248-3697

ORDERED BY: BASSO BUILDERS INC.

DATE: 3-10-2000

DESCRIPTION: LOTS 1790 THRU 1794 OF BLOCK
 29, LAKE COMO BEACH SUBDIVISION
 LOCATED IN T2N, R17E, WALWORTH
 COUNTY, WISCONSIN.

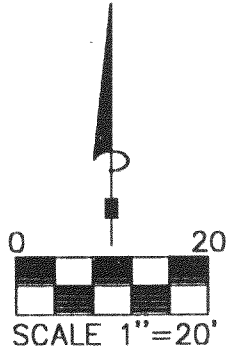

BEARINGS REFERENCED TO THE RECORD PLAT
 OF LAKE COMO BEACH SUBDIVISION

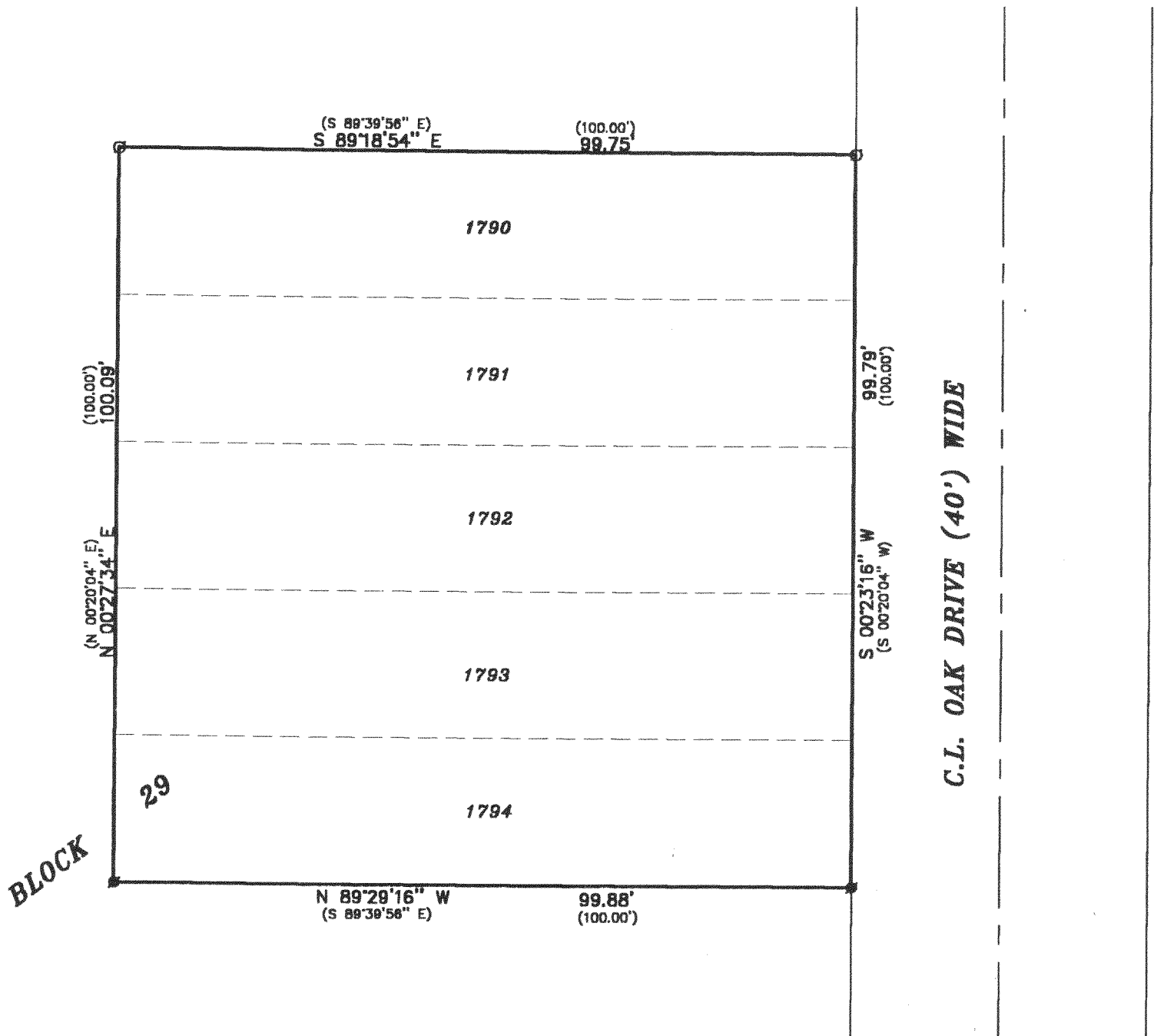

THE ABOVE MAP IS A TRUE REPRESENTATION THEREOF AND
 SHOWS THE SIZE AND LOCATION OF ALL THE PROPERTY,
 EXTERIOR BOUNDARIES, THE LOCATION OF ALL VISIBLE
 BOUNDARY FENCES, APPARENT EASEMENTS, ROADWAYS
 AND VISIBLE ENCROACHMENTS, IF ANY

THIS SURVEY IS MADE FOR THE USE OF THE PRESENT
 OWNERS OF THE PROPERTY, AND ALSO THOSE WHO
 PURCHASE, MORTGAGE OR GUARANTEE TITLE THERETO
 WITHIN ONE (1) YEAR FROM DATE HERETO.

LEGEND

- FOUND IRON PIPE
- SET IRON PIPE
- (xxxxx) RECORDED AS

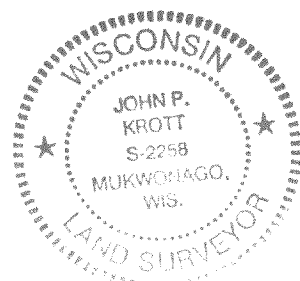

John P. Krott
 JOHN P. KROTT, R.L.S. 2258

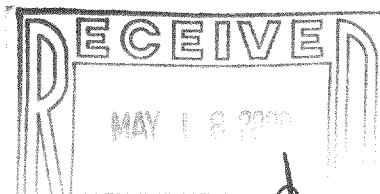

NOTE: THIS IS NOT A CERTIFIED COPY
 UNLESS SEAL IS IN RED.
 JOB NUMBER #00039 2-17-JLCB 00288

217-1919

JLCB-288