

PLAT OF SURVEY

PATHFINDER SURVEYING
FORMERLY KOLB LAND CONSULTING
929 WILLIAMS STREET LAKE GENEVA, WI. 53147
(262) 248-3697

ORDERED BY: TODD PETERSON
W 4085 WOODLAND DR.
LAKE GENEVA, WI 53147

DATE: 3-8-2000

DESCRIPTION: LOTS 10910 THRU 10915 BLOCK 196 OF LAKE COMO BEACH,
A SUBDIVISION LOCATED IN T2N, R17E, WALWORTH COUNTY,
WISCONSIN.

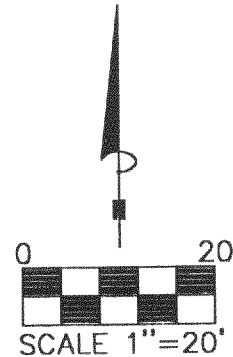

BEARINGS REFERENCED TO THE RECORD
PLAT OF LAKE COMO BEACH SUBDIVISION

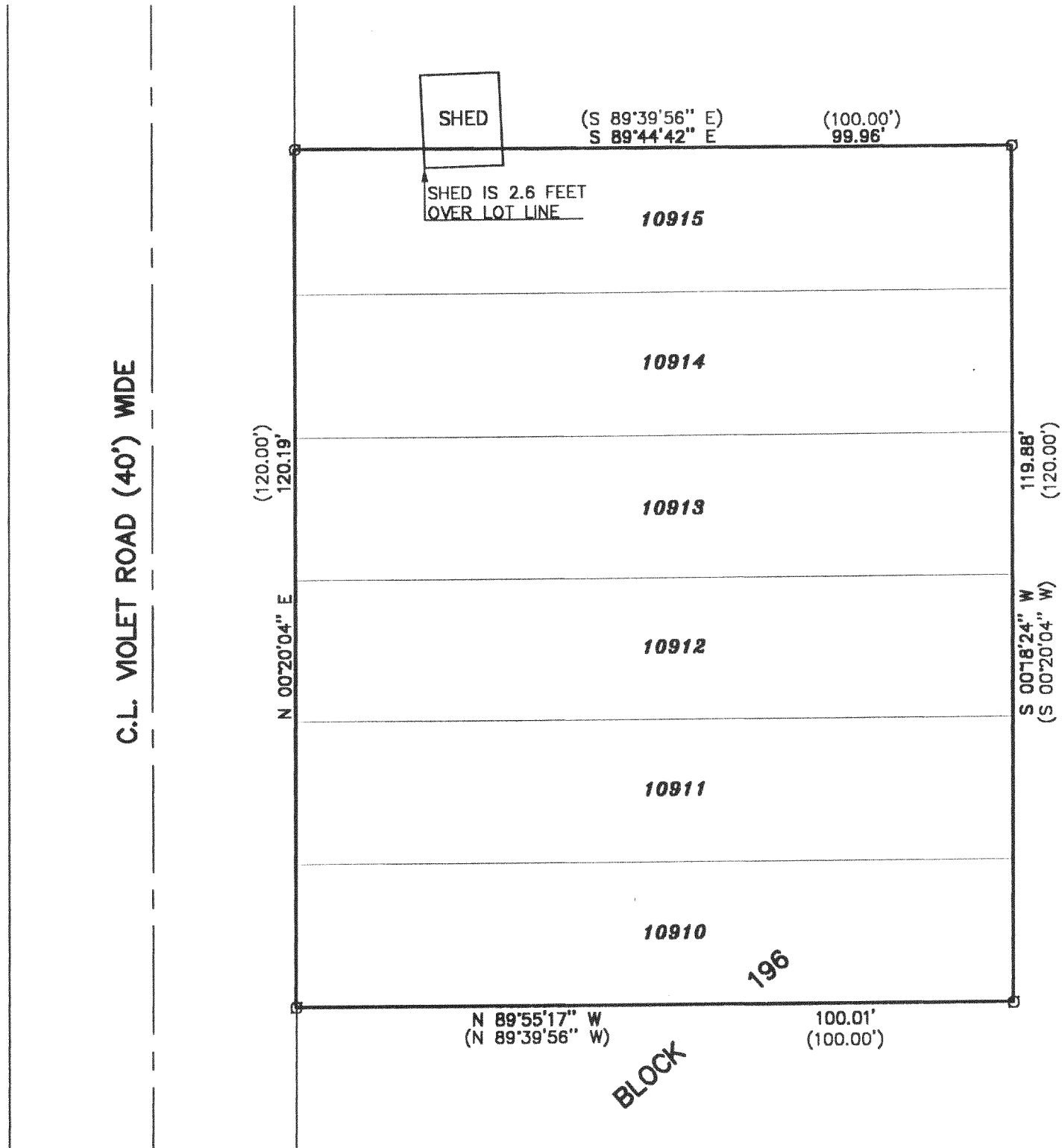

LEGEND

⊙ FOUND IRON PIPE
(XXXX) RECORDED AS

THE ABOVE MAP IS A TRUE REPRESENTATION THEREOF AND
SHOWS THE SIZE AND LOCATION OF ALL THE PROPERTY,
EXTERIOR BOUNDARIES, THE LOCATION OF ALL VISIBLE
BOUNDARY FENCES, APPARENT EASEMENTS, ROADWAYS
AND VISIBLE ENCROACHMENTS, IF ANY

THIS SURVEY IS MADE FOR THE USE OF THE PRESENT
OWNERS OF THE PROPERTY, AND ALSO THOSE WHO
PURCHASE, MORTGAGE OR GUARANTEE TITLE THERETO
WITHIN ONE (1) YEAR FROM DATE HERETO.

JOHN P. KROTT, R.L.S. 2258

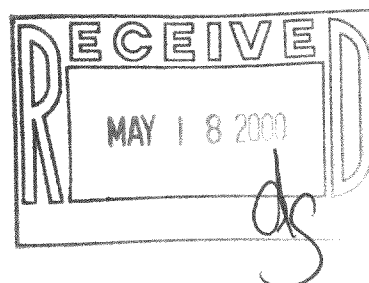

NOTE: THIS IS NOT A CERTIFIED COPY
UNLESS SEAL IS IN RED.

JOB NUMBER #00034 2-17-JLCB 02376

217-1918

JLCB-2376