

PLAT OF SURVEY

PATHFINDER SURVEYING
FORMERLY KOLB LAND CONSULTING
929 WILLIAMS STREET LAKE GENEVA, WI. 53147
(262) 248-3697

ORDERED BY: JOE HOGAN
3185 BEACH ROAD
LAKE GENEVA, WI 53147

DATE: 3-15-2000

DESCRIPTION: LOTS 4445 THRU 4450, BLOCK 77, LAKE COMO BEACH SUBDIVISION, LOCATED IN T2N, R17E, WALWORTH COUNTY, WISCONSIN.



SCALE 1"=20'
BEARINGS REFERENCED TO THE RECORD
PLAT OF LAKE COMO BEACH SUBDIVISION

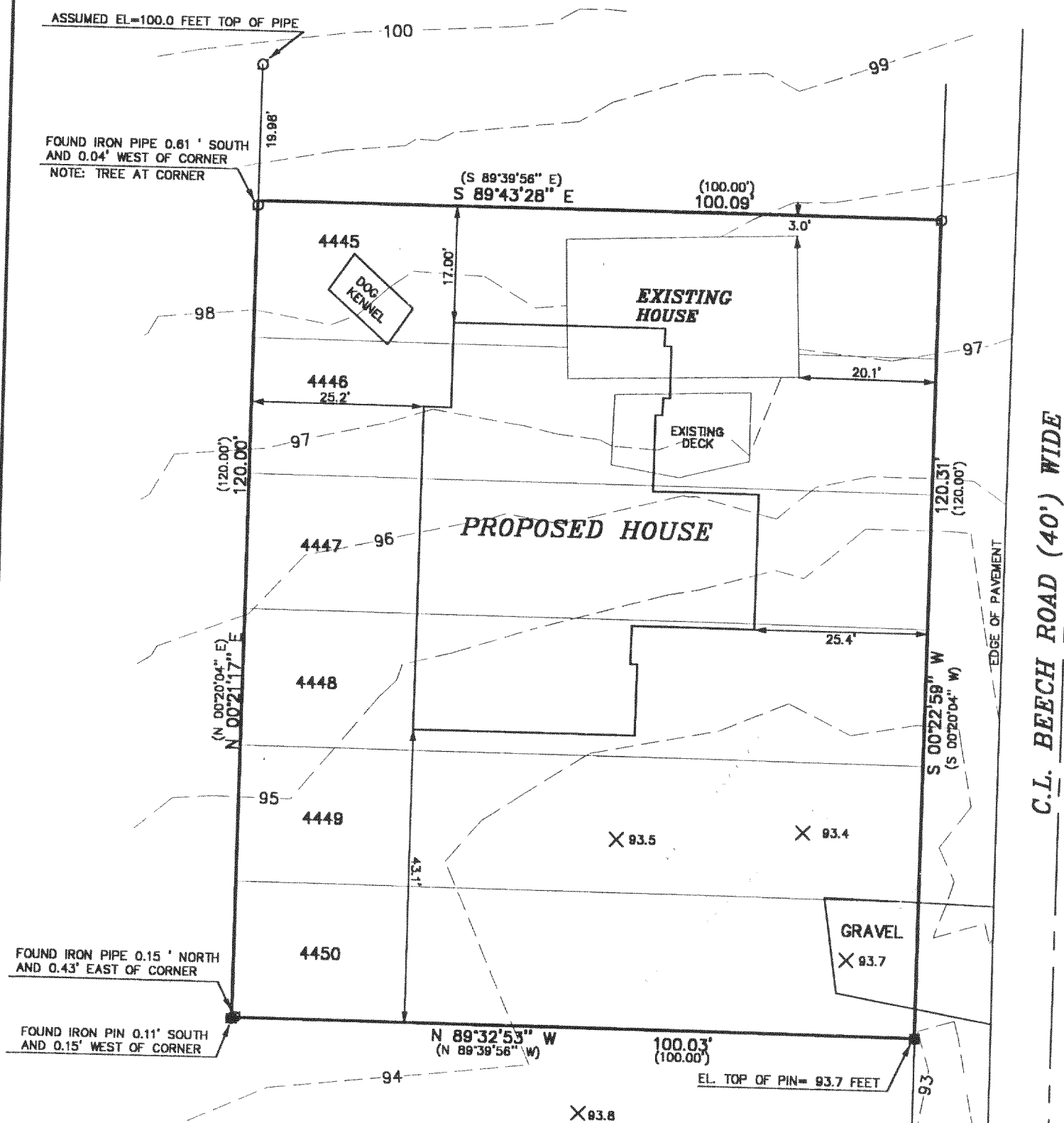

FOUND IRON PIPE 0.15' NORTH
AND 0.43' EAST OF CORNER

FOUND IRON PIN 0.11' SOUTH
AND 0.15' WEST OF CORNER

THE ABOVE MAP IS A TRUE REPRESENTATION THEREOF AND
SHOWS THE SIZE AND LOCATION OF ALL THE PROPERTY,
EXTERIOR BOUNDARIES, THE LOCATION OF ALL VISIBLE
BOUNDARY FENCES, APPARENT EASEMENTS, ROADWAYS
AND VISIBLE ENCROACHMENTS, IF ANY

THIS SURVEY IS MADE FOR THE USE OF THE PRESENT
OWNERS OF THE PROPERTY, AND ALSO THOSE WHO
PURCHASE, MORTGAGE OR GUARANTEE TITLE THERETO
WITHIN ONE (1) YEAR FROM DATE HERETO.

John P. Krott
JOHN P. KROTT, R.L.S. 2258

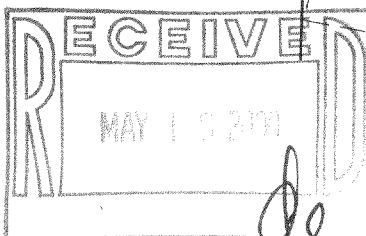

LEGEND

- FOUND IRON PIPE
- FOUND IRON PIN

(XXXX) RECORDED AS

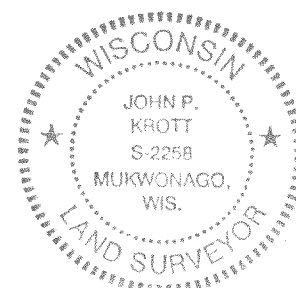

NOTE: THIS IS NOT A CERTIFIED COPY
UNLESS SEAL IS IN RED.
JOB NUMBER #00027 2-17-JLCB 00874

217-1914

JLCB-874