

PLAT OF SURVEY

PATHFINDER SURVEYING
 FORMERLY KOLB LAND CONSULTING
 929 WILLIAMS STREET LAKE GENEVA, WI. 53147
 (262) 248-3697

ORDERED BY: KEEFE REAL ESTATE
 751 GENEVA PARKWAY
 LAKE GENEVA, WI 53147

DATE: 4-14-2000

DESCRIPTION: LOTS 3068 THRU 3077 AND 3102 THRU 3103
 BLOCK 55 OF LAKE COMO BEACH, LOCATED
 IN T2N, R17 E, WALWORTH COUNTY, WISCONSIN.

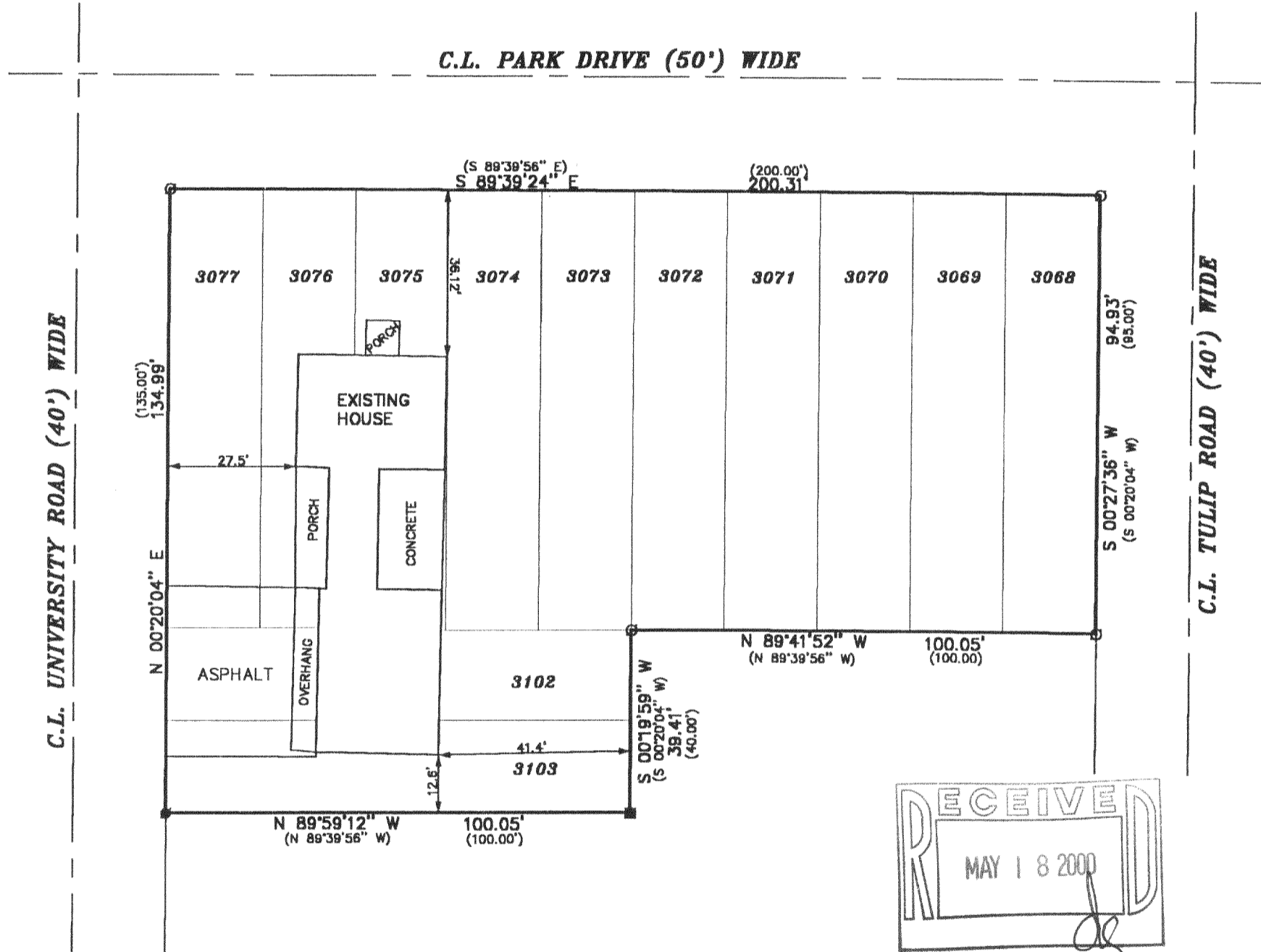
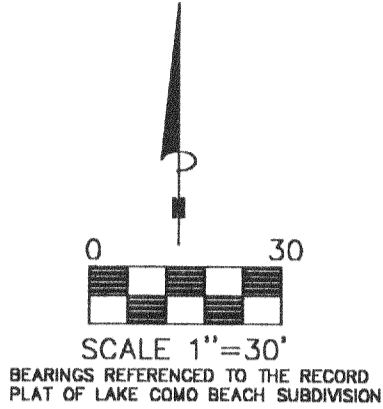

- LEGEND
- FOUND IRON PIPE
 - SET IRON PIPE
 - FOUND IRON PIN
- (XXXX) RECORDED AS

THE ABOVE MAP IS A TRUE REPRESENTATION THEREOF AND SHOWS THE SIZE AND LOCATION OF ALL THE PROPERTY, EXTERIOR BOUNDARIES, THE LOCATION OF ALL VISIBLE BOUNDARY FENCES, APPARENT EASEMENTS, ROADWAYS AND VISIBLE ENCROACHMENTS, IF ANY

THIS SURVEY IS MADE FOR THE USE OF THE PRESENT OWNERS OF THE PROPERTY, AND ALSO THOSE WHO PURCHASE, MORTGAGE OR GURANTEE TITLE THERETO WITHIN ONE (1) YEAR FROM DATE HERETO.

John P. Krott
 JOHN P. KROTT, R.L.S. 2258

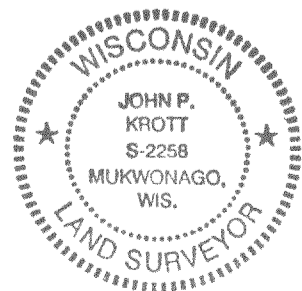

NOTE: THIS IS NOT A CERTIFIED COPY UNLESS SEAL IS IN RED.
 JOB NUMBER #00075 2-17-JLCB 00552

217-1911

JLCB-52