

PLAT OF SURVEY

PATHFINDER SURVEYING
 FORMERLY KOLB LAND CONSULTING
 929 WILLIAMS STREET LAKE GENEVA, WI. 53147
 (262) 248-3697

ORDERED BY:

DATE: 3 / 20 / 2000

BASSO BUILDERS
 405 SKYLINE DRIVE
 LAKE GENEVA, WI 53147

DESCRIPTION:

LOT 1 DEER CROSSING SUBDIVISION A SUBDIVISION LOCATED IN THE NE 1/4 AND THE SE 1/4 OF THE SE 1/4 OF SECTION 21, TOWN 2 NORTH, RANGE 17 EAST, WALWORTH COUNTY, WISCONSIN.

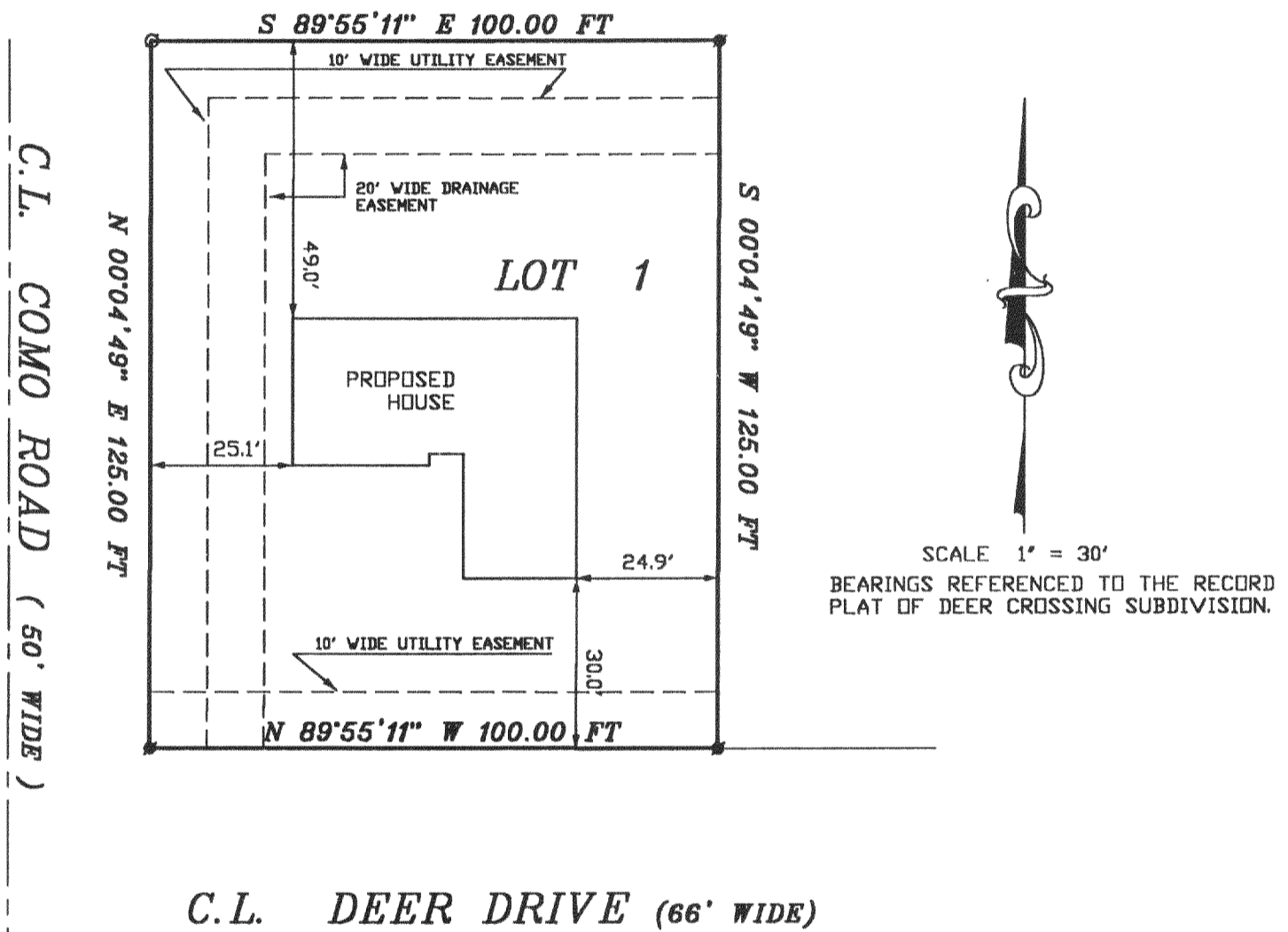

SCALE 1" = 30'
 BEARINGS REFERENCED TO THE RECORD
 PLAT OF DEER CROSSING SUBDIVISION.

C.L. DEER DRIVE (66' WIDE)

LEGEND

- SET 1 INCH DIA. IRON PIPE
- FOUND 1 INCH DIA. IRON PIPE

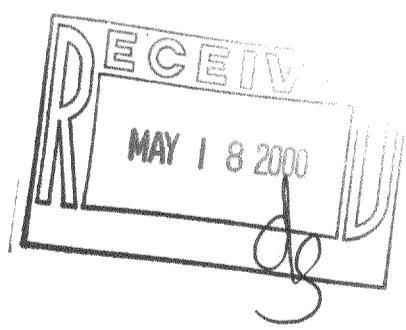

THE ABOVE MAP IS A TRUE REPRESENTATION THEREOF AND SHOWS THE SIZE AND LOCATION OF ALL THE PROPERTY, EXTERIOR BOUNDARIES, THE LOCATION OF ALL VISIBLE BOUNDARY FENCES, APPARENT EASEMENTS, ROADWAYS AND VISIBLE ENCRDACHMENTS, IF ANY

THIS SURVEY IS MADE FOR THE USE OF THE PRESENT OWNERS OF THE PROPERTY, AND ALSO THOSE WHO PURCHASE, MORTGAGE OR GURANTEE TITLE THERETO WITHIN ONE (1) YEAR FROM DATE HERETO.

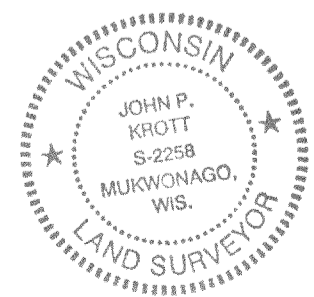

John P. Krott
 JOHN P. KROTT, R.L.S. 2258

NOTE: THIS IS NOT A CERTIFIED COPY UNLESS SEAL IS IN RED.
 JOB NUMBER: 00049- 2-17-JDC0001

217-1910

JDE-1