



I HEREBY CERTIFY THAT I HAVE SURVEYED THE ABOVE DESCRIBED PROPERTY AND THE ABOVE MAP IS A TRUE REPRESENTATION THEREOF AND SHOWS THE SIZE AND LOCATION OF THE PROPERTY, ITS EXTERIOR BOUNDARIES, THE LOCATION OF ALL VISIBLE STRUCTURE AND DIMENSIONS OF ALL PRINCIPLE BUILDINGS THEREON, BOUNDARY FENCES, APPARENT EASEMENTS, ROADWAYS AND VISIBLE ENCROACHMENTS, IF ANY.

THIS SURVEY IS MADE FOR THE PRESENT OWNERS OF THE PROPERTY, AND ALSO THOSE WHO PURCHASE, MORTGAGE, OR GUARANTEE THE TITLE THEREOF WITHIN ONE (1) YEAR FROM THE DATE THEREOF.

NORTH CAPE, THIS 10TH DAY OF
P. to & Bailey

AMERICAN SURVEYING COMPANY, INC.
PETE L. BAILEY, RLS NO. 1398
RECERIFIED this 23RD day of MARCH, 2000.

-LOT 2 OF "THOMPSON MEADOWS" A SUBDIVISION LOCATED IN THE SOUTHEAST 1/4 OF THE NORTHWEST 1/4 OF SECTION 25, TOWN 2 NORTH, RANGE 17 EAST, IN THE TOWN OF GEVENA, COUNTY OF WALWORTH, STATE OF WISCONSIN.

0 30 60

FEET

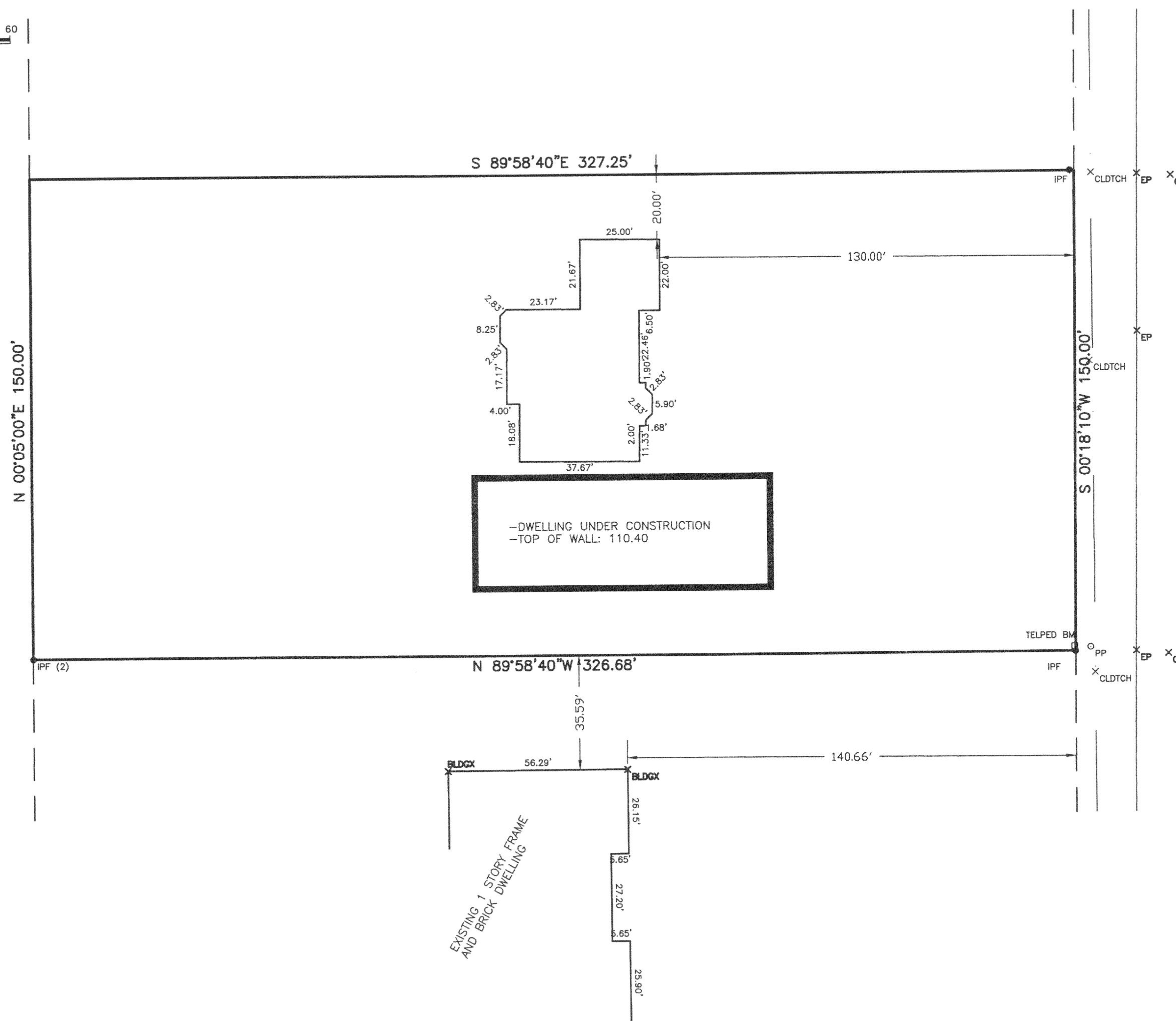

CENTER STREET, 66' R/W

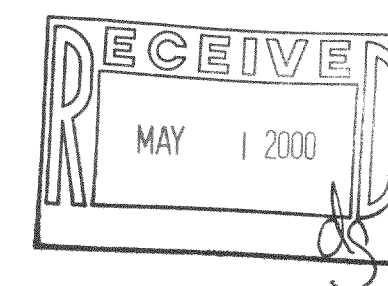
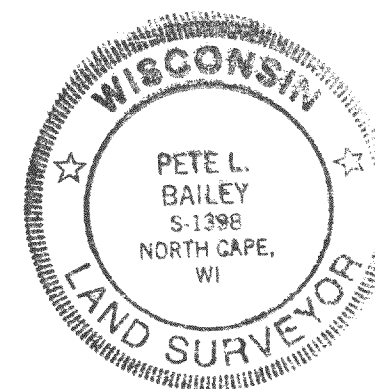

Sheet 1 of 1

PROJECT: **PLAT OF SURVEY/STAKE OUT SURVEY**

12/14/99: MOVED DWELLING & GARAGE
03/23/2000: RECERT

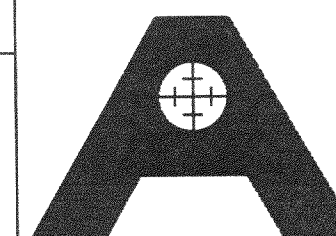

AMERICAN
SURVEYING
COMPANY, INC.

12207 C.T.H. "K" FRANKSVILLE, WISCONSIN 53126
TEL. (414) 835-4774 FAX: (414) 835-2379

JTM-2

217-1893