

PLAT OF SURVEY
-OF-

LOT 15, OF COMO VISTA SUBDIVISION, IN THE TOWN OF GENEVA, WALWORTH COUNTY, WISCONSIN, INCLUDING RIGHTS IN PARK.

SURVEY FOR: JANIE G. LARSON

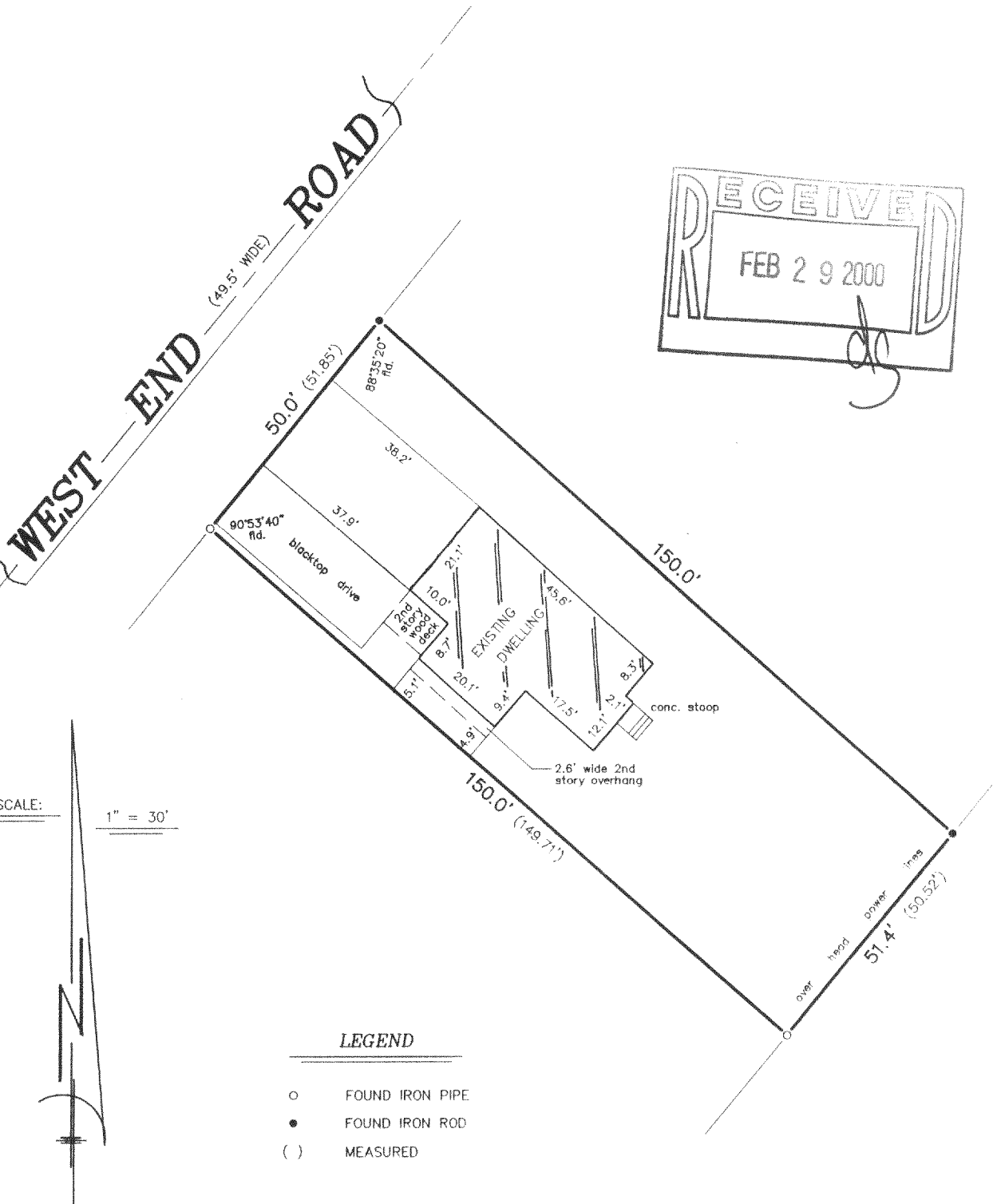
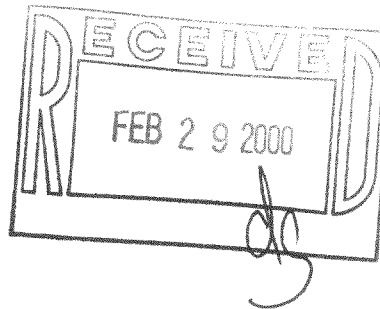

"I hereby certify that I have surveyed the above described property and that the above map is a correct representation thereof and shows the size and location of the property, its exterior boundaries, the location of all visible structures and dimensions of all principal buildings thereon, boundary fences, apparent easements, roadways and encroachments, if any."

"This survey is made for the use of the present owners of the property, and those who purchase, mortgage, or guarantee the title thereto within one year from date hereof."

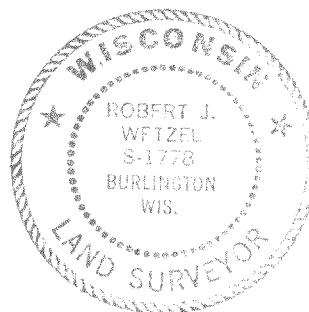

THIS IS NOT AN ORIGINAL PRINT
UNLESS THIS SEAL IS RED.

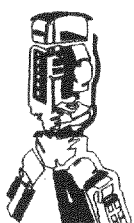

B.W. SURVEYING

412 N. PINE STREET
BURLINGTON, WI 53105
(262)-767-0225

Robert J. Wetzel
ROBERT J. WETZEL S-1778

12/02/99
DATE

4270
JOB NUMBER

JCom-12

217-1889