

PLAT OF SURVEY  
 LOT 2 OF CERTIFIED SURVEY MAP NO. 115  
 PART OF THE SECTION 34  
 TOWN 2 NORTH, RANGE 17 EAST  
 WALWORTH COUNTY, WISCONSIN

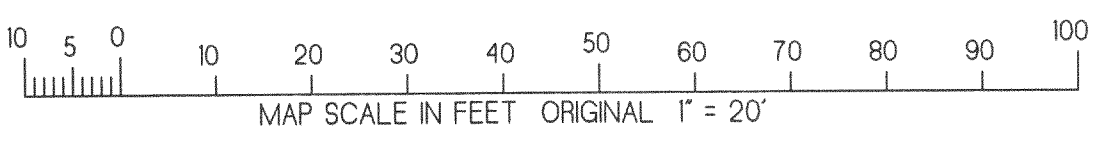

- LEGEND
- = FOUND IRON PIPE STAKE
  - = FOUND IRON REBAR STAKE
  - (xxx) = RECORDED AS

BENCH MARK  
 NAIL SET IN 8" HICKORY  
 ASSIGNED EL. = 1000.00'

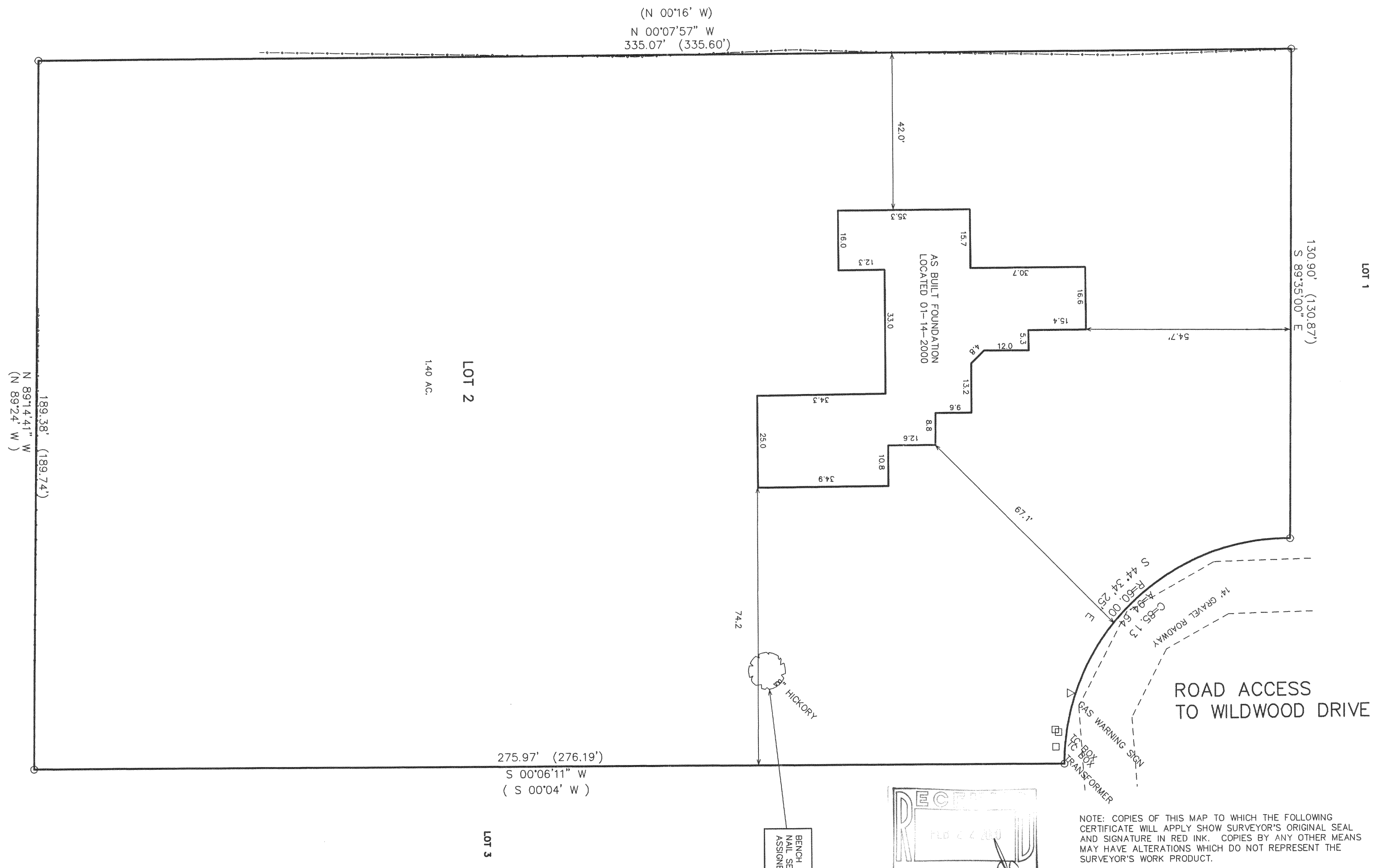
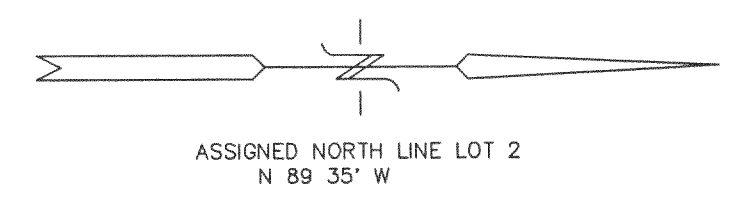
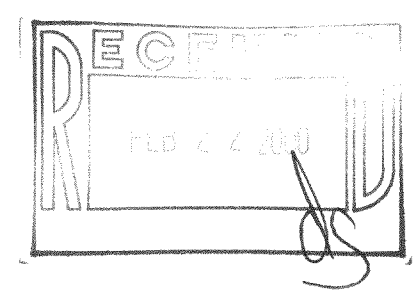

NOTE: COPIES OF THIS MAP TO WHICH THE FOLLOWING CERTIFICATE WILL APPLY SHOW SURVEYOR'S ORIGINAL SEAL AND SIGNATURE IN RED INK. COPIES BY ANY OTHER MEANS MAY HAVE ALTERATIONS WHICH DO NOT REPRESENT THE SURVEYOR'S WORK PRODUCT.

I HEREBY CERTIFY THAT THE ABOVE DESCRIBED PROPERTY HAS BEEN SURVEYED UNDER MY DIRECTION AND THAT THE ABOVE MAP IS A TRUE REPRESENTATION THEREOF AND SHOWS THE SIZE AND LOCATION OF THE PROPERTY AND ITS EXTERIOR BOUNDARIES. THIS SURVEY IS MADE FOR THE USE OF THE PRESENT OWNERS OF THE PROPERTY, AND ALSO THOSE WHO PURCHASE, MORTGAGE, OR GUARANTEE THE TITLE THERETO WITHIN ONE YEAR FROM THE DATE HEREOF.

DATED: 10-11-99  
 REVISD 01-17-2000 TO SHOW SIZE & LOCATION OF FOUNDATION AS BUILT  
 PETER S. GORDON R.L.S. 2101

WORK ORDERED BY:  
 GENEVA HOMES  
 P.O. BOX 877  
 WILLIAMS BAY, WI. 53191

FARRIS, HANSEN & ASSOCIATES, INC.  
 Engineering, Architecture, Surveying  
 7 Ridgway Court P.O. Box 457  
 ELKHORN, WISCONSIN 53121  
 Office: (414) 723-2098  
 Fax: (414) 723-5886

REVISIONS
PROJECT NO. 5402
DATE 10-10-99
SHEET NO. 1 OF 1

JAN 17 2000

JA-115-2 217-1887