

HAROLD H. KOLB

REGISTERED PROFESSIONAL LAND SURVEYOR
LAKE GENEVA, WISCONSIN

WASHINGTON DR.

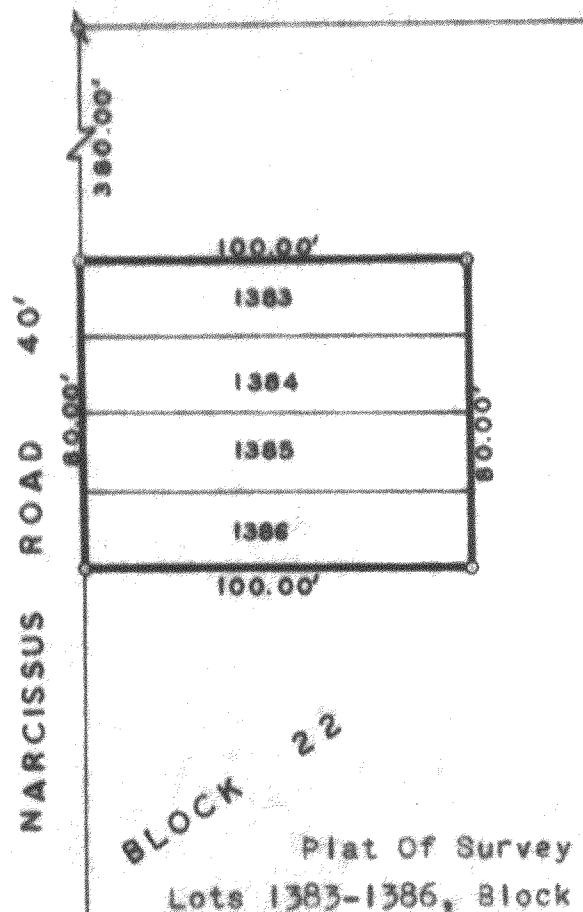

BLOCK 22

Plat Of Survey Of

Lots 1383-1386, Block 22, Lake
Como Beach, A Subdivision located
in T. 2 N., R. 17 E., Walworth
County, Wisconsin.

N

SCALE - 1"=50'
LEGEND

- IRON PIPE FOUND
- — IRON PIPE PLACED
- — CONCRETE MONUMENT
- Δ — SPIKE

I, HAROLD H. KOLB, DO HEREBY CERTIFY THAT I HAVE
SURVEYED THE PROPERTY HEREON DESCRIBED ACCORDING
TO THE OFFICIAL RECORDS, AND THAT THE PLAT HEREON
IS A CORRECT REPRESENTATION OF THE LOT LINES.

Harold H. Kolb

HAROLD H. KOLB

WISCONSIN REGISTERED LAND SURVEYOR, S-187

DATE FEBRUARY 8, 1967

JLCB-201

217-188

2-17-67