

ABERNATHY and ASSOCIATES

Kenneth B. Abernathy Jr.

Wisconsin Registered Land Surveyor S-1594

Rt. 3, Box 273
Elkhorn, Wisconsin 53121
Phone: (414) 723-4260 (office)
(414) 723-7209 (FAX)

PLAT OF SURVEY

UNIT 23 - 08 OF GENEVA NATIONAL CONDOMINIUM
NO. 23, LOCATED IN THE SOUTHWEST 1/4 OF THE
SOUTHWEST 1/4 OF SECTION 29, TOWN 2 NORTH,
RANGE 17 EAST, WALWORTH COUNTY, WISCONSIN.

OWNERS: STEPHEN AND MARY KAY HAVEY
10222 WEST COLLEGE AVE.
HALES CORNERS, WI. 53130

SUBJECT PROPERTY ADDRESS: 1160 LAKEVIEW COURT

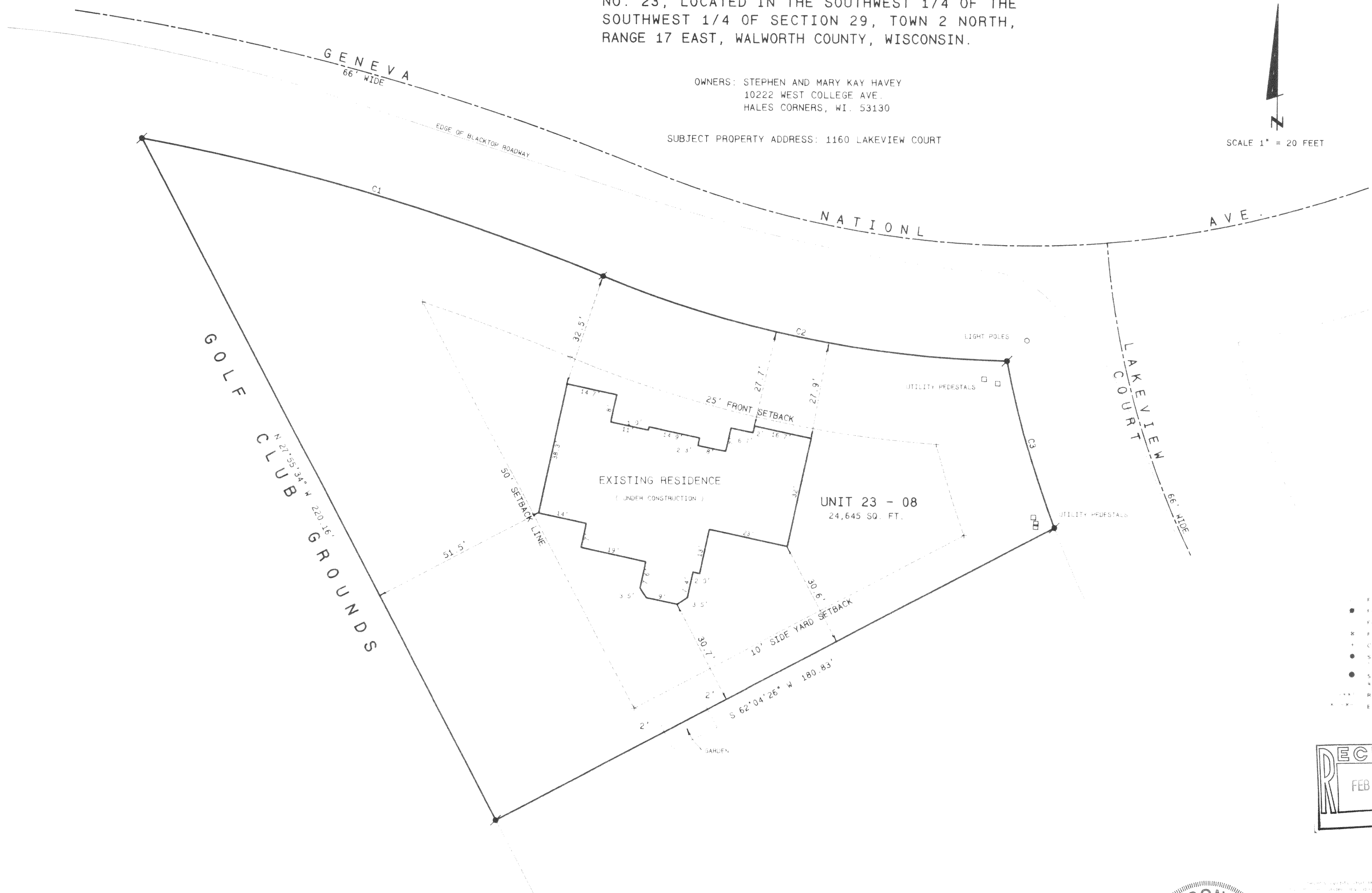
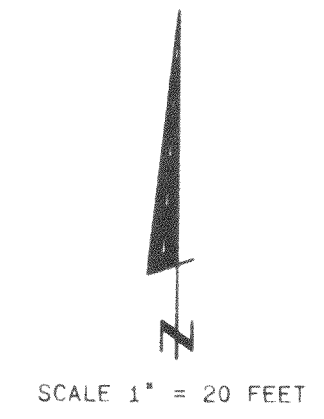

GOLF CLUB GROUNDS
N 27° 55' 34" W 220' 16"

EXISTING RESIDENCE
(UNDER CONSTRUCTION)

UNIT 23 - 08
24,645 SQ. FT.

Legend

- FOUND IRON PIPE
- FOUND IRON ROD
- FOUND BRASS LAPPED MONUMENT
- × FOUND CONCRETE MONUMENT
- ⊕ CHISEL CUT IN CONCRETE
- SET IRON ROD 24' LONG, WEIGHING 15 LBS. LINEAL FT. 3/4" DIA.
- SET IRON ROD 30' LONG, WEIGHING 4.5 LBS. LINEAL FT. 1 1/4" DIA.
- ⊛ RECORDED AS DIMENSION
- ⊛ EXISTING FENCE

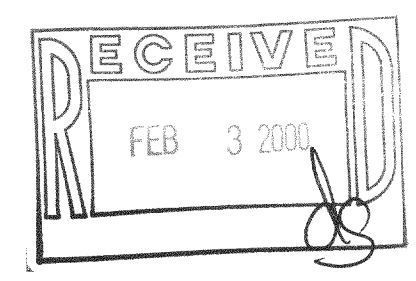

SCALE 1" = 40 FEET

CURVE	ARC	DELTA	RADIUS	CHORD LENGTH	CHORD BEARING
C1	138.46	11° 53' 38"	667.00	138.21	S 73° 54' 30" E
C2	119.22	21° 08' 54"	323.00	118.55	S 78° 32' 08" E
C3	50.00	10° 07' 23"	283.00	49.94	S 16° 09' 51" E



AS BUILT LOCATION REVISED 11/1/99

REVISED 8/10/99
REVISED 8/15/99
REVISED 8/22/99

KENNETH B. ABERNATHY, JR.
WISCONSIN REGISTERED LAND SURVEYOR,
S-1594

Date June 28, 1999 Job No. 99-211

JGN-23-8 217-1877