

PLAT OF SURVEY

UNIT 23 - 08 OF GENEVA NATIONAL CONDOMINIUM
NO. 23, LOCATED IN THE SOUTHWEST 1/4 OF THE
SOUTHWEST 1/4 OF SECTION 29, TOWN 2 NORTH,
RANGE 17 EAST, WALWORTH COUNTY, WISCONSIN.

OWNERS: STEPHEN AND MARY KAY HAVEY
10222 WEST COLLEGE AVE.
HALES CORNERS, WI. 53130

SUBJECT PROPERTY ADDRESS: 1160 LAKEVIEW COURT

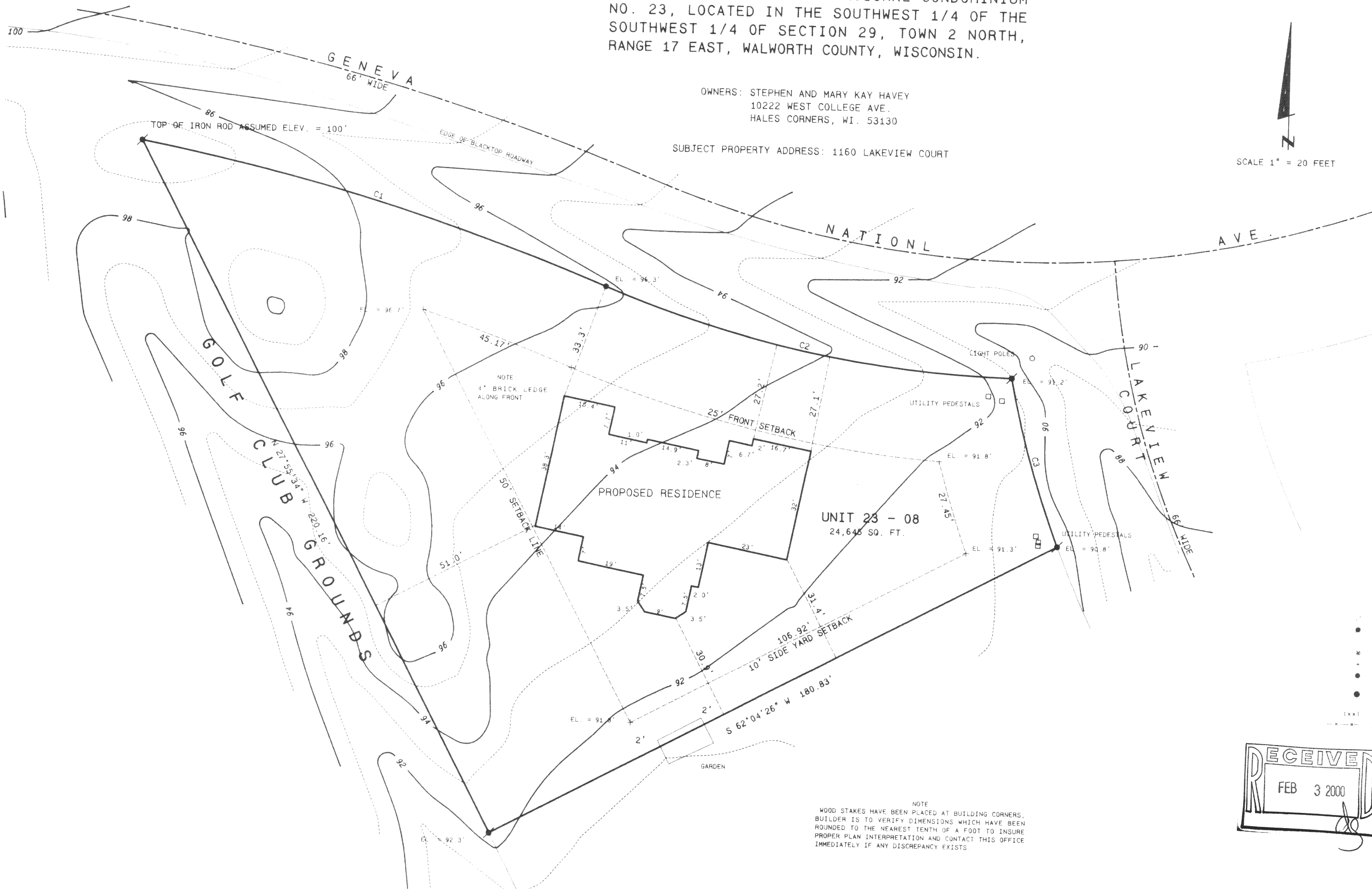
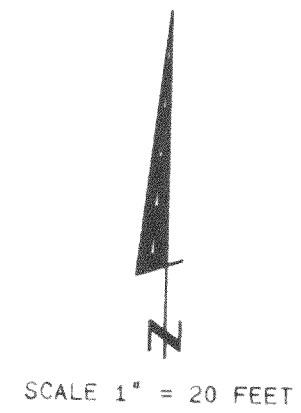

- Legend**
- FOUND IRON PIPE
 - FOUND IRON ROD
 - FOUND BRASS CAPPED MONUMENT
 - * FOUND CONCRETE MONUMENT
 - + CHISEL CUT IN CONCRETE
 - SET IRON ROD, 24" LONG, WEIGHING 1.5 LBS., LINEAL FT. 3/4" DIA.
 - SET IRON ROD, 30" LONG, WEIGHING 4.5 LBS., LINEAL FT. 1 1/16" DIA.
 - (XX) RECORDED AS DIMENSION
 - EXISTING FENCE

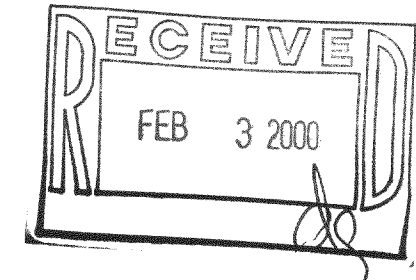

SCALE: 1" = 20 FEET

NOTE
WOOD STAKES HAVE BEEN PLACED AT BUILDING CORNERS.
BUILDER IS TO VERIFY DIMENSIONS WHICH HAVE BEEN
ROUNDED TO THE NEAREST TENTH OF A FOOT TO INSURE
PROPER PLAN INTERPRETATION AND CONTACT THIS OFFICE
IMMEDIATELY IF ANY DISCREPANCY EXISTS.

CURVE	ARC	DELTA	RADIUS	CHORD LENGTH	CHORD BEARING
C1	138.46	11°53'38"	667.00	138.21	S 73°54'30" E
C2	119.22	21°08'54"	323.00	118.55	S 78°32'08" E
C3	50.00	10°07'23"	283.00	49.94	S 16°09'51" E

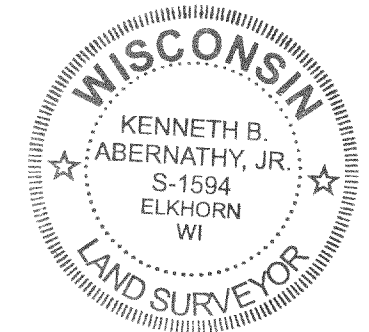

REVISED 8/10/99
REVISED 8/15/99
REVISED 8/22/99

I hereby certify that the above described property has been surveyed
by me or under my direction and that the above map is a true
representation thereof and shows the size and location of the property, its
exterior boundaries, the location of all visible structures and dimensions of
all principal buildings thereon, boundary fences, apparent easements,
roadways and visible encroachments, if any.
This survey is made for the use of the present owners of the property,
and also those who purchase, mortgage, or guarantee the title thereto within
one year from date hereof.

Kenneth B. Abernathy, Jr.
KENNETH B. ABERNATHY, JR.
WISCONSIN REGISTERED LAND SURVEYOR,
S-1594
Date: June 28, 1999 Job No. 99-611

217-1875 JGN-23-8