

PLAT OF SURVEY

PATHFINDER SURVEYING
FORMERLY KOLB LAND CONSULTING
929 WILLIAMS STREET LAKE GENEVA, WI. 53147
(414) 248-3697

ORDERED BY: FABRICATION TECHNOLOGY INC
1925 ENTERPRISE CT.
LIBERTY VILLE IL. 60048
ATTN. LINDA

DATE: 10-18-1999

DESCRIPTION: LOT 1 OF CERTIFIED SURVEY MAP NO. 2438 A C.S.M LOCATED IN PART OF THE NORTHWEST 1/4 AND THE NORTHEAST 1/4 OF THE NORTHEAST 1/4 OF SECTION 23, TOWN 2 NORTH, RANGE 17 EAST, TOWN OF GENEVA, WALWORTH COUNTY, WISCONSIN

- LEGEND
- FOUND IRON PIN
 - (XXXX) RECORDED AS
 - X— FENCE
 - WELL

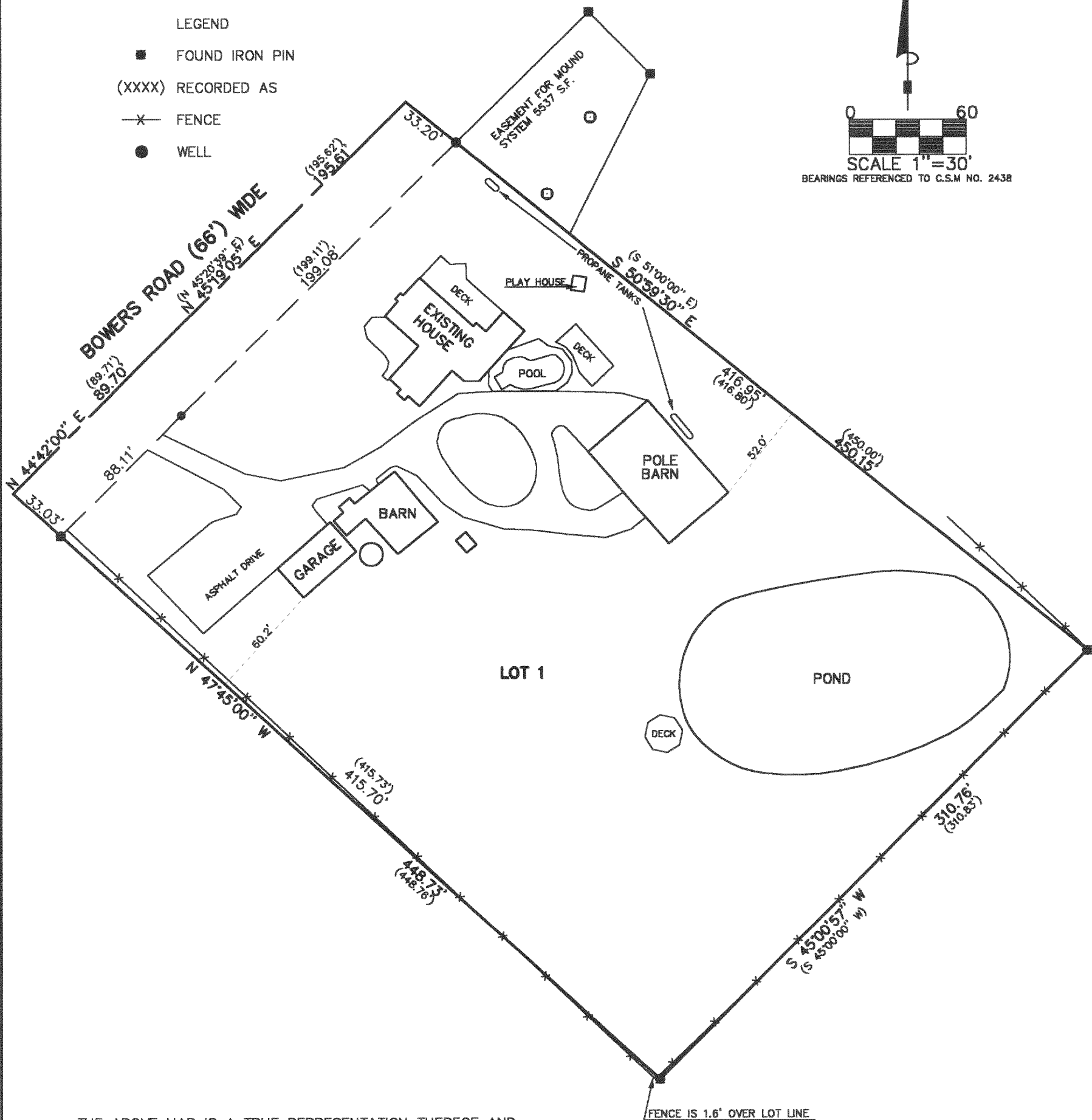
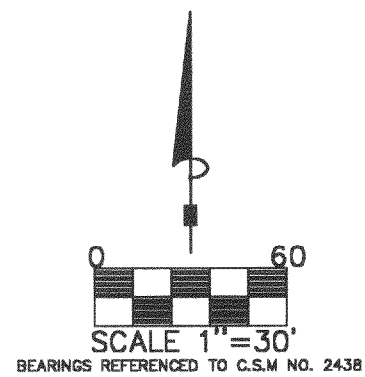

THE ABOVE MAP IS A TRUE REPRESENTATION THEREOF AND SHOWS THE SIZE AND LOCATION OF ALL THE PROPERTY, EXTERIOR BOUNDARIES, THE LOCATION OF ALL VISIBLE BOUNDARY FENCES, APPARENT EASEMENTS, ROADWAYS AND VISIBLE ENCROACHMENTS, IF ANY

THIS SURVEY IS MADE FOR THE USE OF THE PRESENT OWNERS OF THE PROPERTY, AND ALSO THOSE WHO PURCHASE, MORTGAGE OR GUARANTEE TITLE THERETO WITHIN ONE (1) YEAR FROM DATE HERETO.

John P. Krott
JOHN P. KROTT, R.L.S. 2258

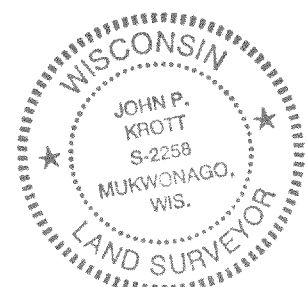
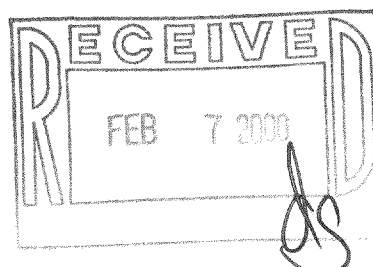

NOTE: THIS IS NOT A CERTIFIED COPY
UNLESS SEAL IS IN RED.

JOB NUMBER #99252 JA 24380001

JA-2438-1
217-1864