

# PLAT OF SURVEY

**PATHFINDER SURVEYING**  
FORMERLY KOLB LAND CONSULTING  
929 WILLIAMS STREET LAKE GENEVA, WI. 53147  
(414) 248-3697

DATE: 9-16-1999

ORDERED BY: MARGE RICKE  
W4042 WHITTIER DRIVE  
LAKE GENEVA, WI. 53147

DESCRIPTION: LOTS 9755 THRU 9759 BLOCK 179, OF LAKE COMO  
BEACH SUBDIVISION, LOCATED IN T2N, R17E, WALWORTH  
COUNTY, WISCONSIN.

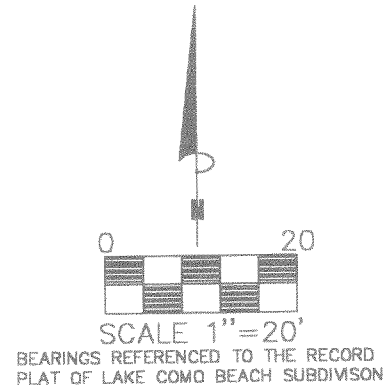

#### LEGEND

- FOUND IRON PIPE
- SET IRON PIPE
- (XXXX) RECORDED AS
- WELL

THE ABOVE MAP IS A TRUE REPRESENTATION THEREOF AND SHOWS THE SIZE AND LOCATION OF ALL THE PROPERTY, EXTERIOR BOUNDARIES, THE LOCATION OF ALL VISIBLE BOUNDARY FENCES, APPARENT EASEMENTS, ROADWAYS AND VISIBLE ENCROACHMENTS, IF ANY

THIS SURVEY IS MADE FOR THE USE OF THE PRESENT OWNERS OF THE PROPERTY, AND ALSO THOSE WHO PURCHASE, MORTGAGE OR GUARANTEE TITLE THERETO WITHIN ONE (1) YEAR FROM DATE HERETO.

JOHN P. KROTT, R.L.S. 2258

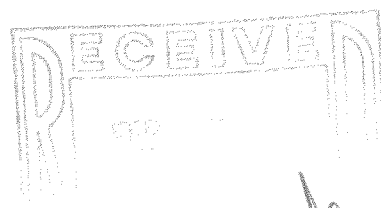

NOTE: THIS IS NOT A CERTIFIED COPY  
UNLESS SEAL IS IN RED.

JOB NUMBER #99220 2-17- JLCB 2105

JLCB-2105  
217-1862