

PLAT OF SURVEY

PATHFINDER SURVEYING
FORMERLY KOEB LAND CONSULTING
929 WILLIAMS STREET LAKE GENEVA, WI. 53147
(262) 248-3697

ORDERED BY: KEEFE REAL ESTATE INC
751 GENEVA PARKWAY
LAKE GENEVA, WI. 53147

DATE: 1-11-2000

DESCRIPTION: LOTS 10586 THRU 10590, BLOCK 191 OF LAKE
COMO BEACH SUBDIVISION, A SUBDIVISION LOCATED
IN T2N, R17E, WALWORTH COUNTY, WISCONSIN.

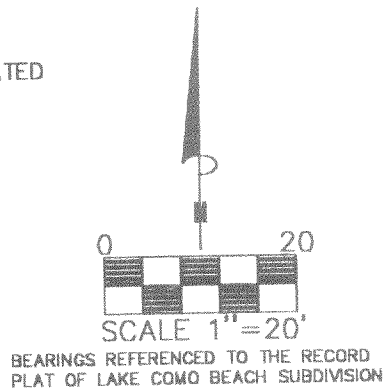
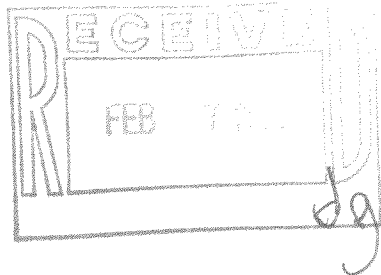

C.L. WOODLAND DRIVE (40') WIDE

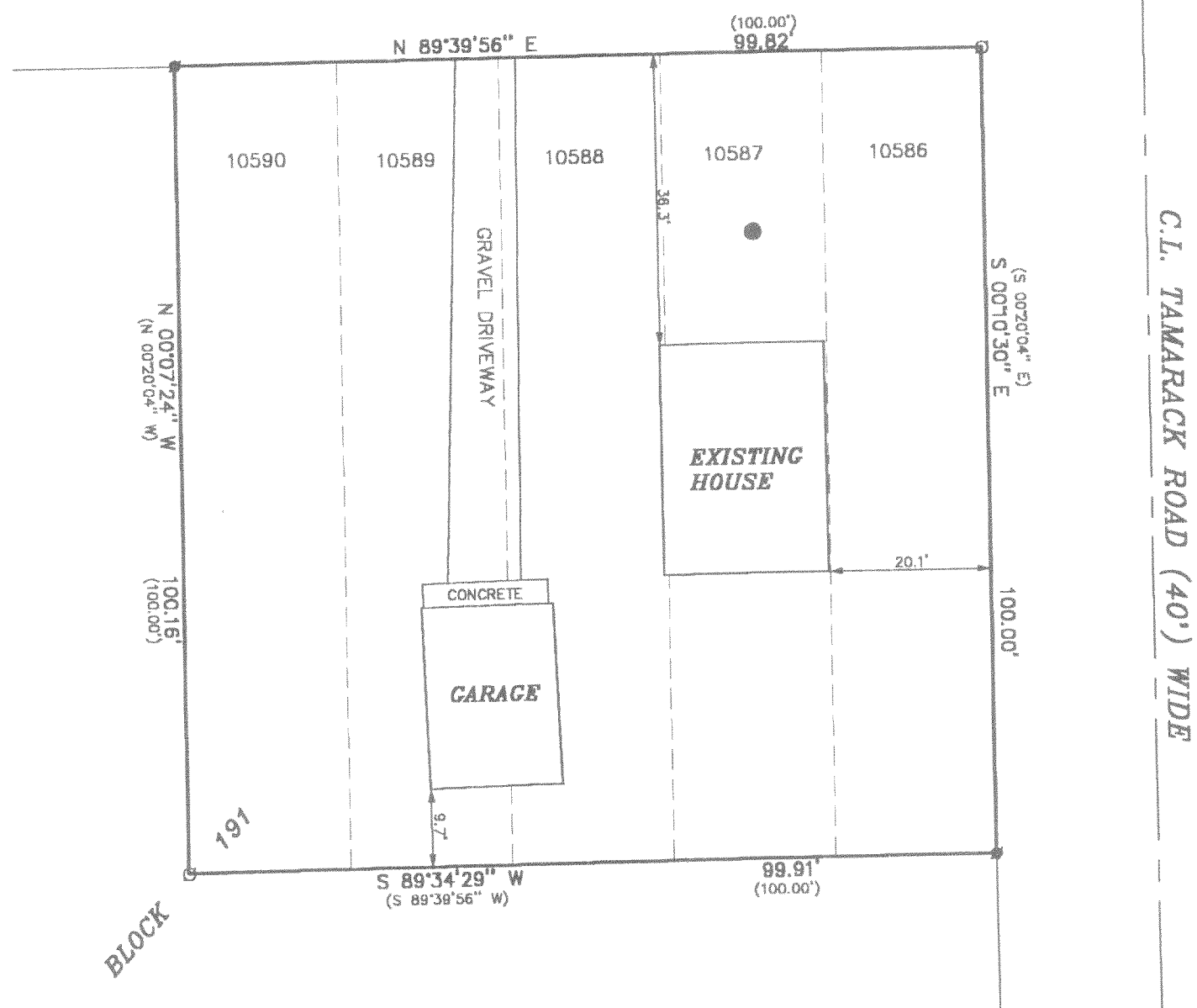

THE ABOVE MAP IS A TRUE REPRESENTATION THEREOF AND
SHOWS THE SIZE AND LOCATION OF ALL THE PROPERTY,
EXTERIOR BOUNDARIES, THE LOCATION OF ALL VISIBLE
BOUNDARY FENCES, APPARENT EASEMENTS, ROADWAYS
AND VISIBLE ENCROACHMENTS, IF ANY

THIS SURVEY IS MADE FOR THE USE OF THE PRESENT
OWNERS OF THE PROPERTY, AND ALSO THOSE WHO
PURCHASE, MORTGAGE OR GUARANTEE TITLE THERETO
WITHIN ONE (1) YEAR FROM DATE HERETO.

- LEGEND
- FOUND IRON PIPE
 - SET IRON PIPE
 - (XXXX) RECORDED AS
 - WELL

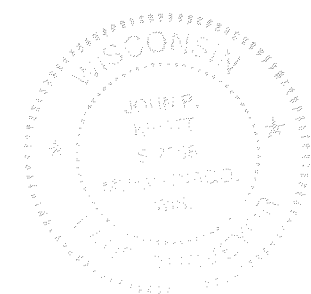

JOHN P. KROTT, R.L.S. 2258

NOTE: THIS IS NOT A CERTIFIED COPY
UNLESS SEAL IS IN RED.
JOB NUMBER #00002 2-17-JLCB 02300

217-1861

JLCB-2300