

PLAT OF SURVEY

-OF-

LOT 19 OF WILDWOOD SUBDIVISION, LOCATED IN
SECTION 34, TOWN 2 NORTH, RANGE 17 EAST,
WALWORTH COUNTY, WISCONSIN.

SURVEY FOR: CENTURY 21 AFFILIATED
SURVEY ADDRESS: W3451 WILDWOOD DRIVE

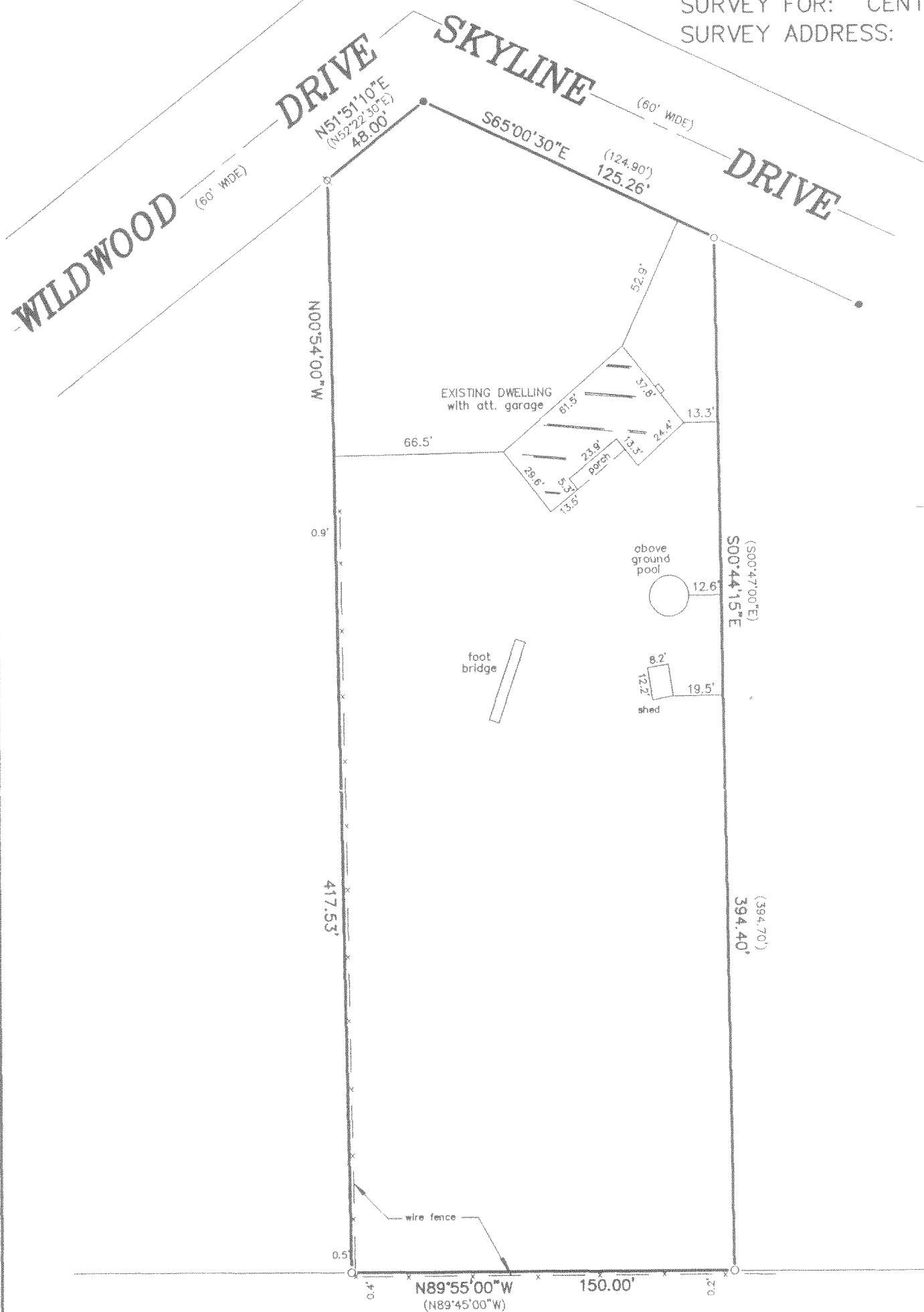

SCALE: 1" = 50'

LEGEND

- FOUND IRON PIPE
- FOUND 1" DIA. IRON ROD
- ⊗ FOUND 5/8" DIA. IRON ROD
- () PLAT DIMENSIONS

"I hereby certify that I have surveyed the above described property and that the above map is a correct representation thereof and shows the size and location of the property, its exterior boundaries, the location of all visible structures and dimensions of all principal buildings thereon, boundary fences, apparent easements, roadways and encroachments, if any."

"This survey is made for the use of the present owners of the property, and those who purchase, mortgage, or guarantee the title thereto within one year from date hereof."

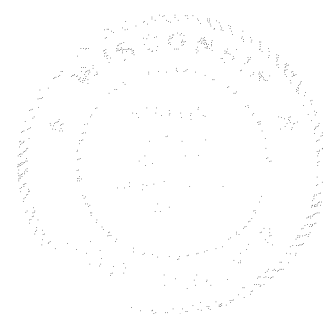

THIS IS NOT AN ORIGINAL PRINT
UNLESS THIS SEAL IS RED.

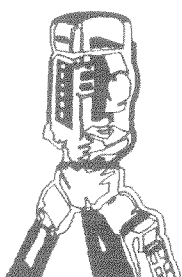

B.W. SURVEYING

LAND SURVEYS
MAPPING AND PLANNING
412 N. PINE STREET
BURLINGTON, WI 53105
(414)-767-0225

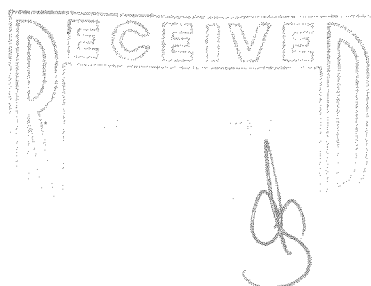

Franklin J. Lehman
FRANKLIN J. LEHMAN S-2211

9-16-99
DATE

4161
JOB NUMBER

JWS-19

217-1840