

PLAT OF SURVEY
 LOT 2 OF CERTIFIED SURVEY MAP NO. 115

PART OF THE SECTION 34
 TOWN 2 NORTH, RANGE 17 EAST
 WALWORTH COUNTY, WISCONSIN

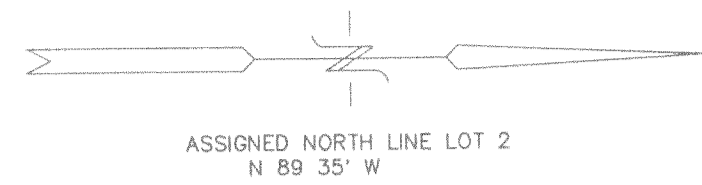

(N 00°16' W)
 N 00°07'57" W
 335.07' (335.60')

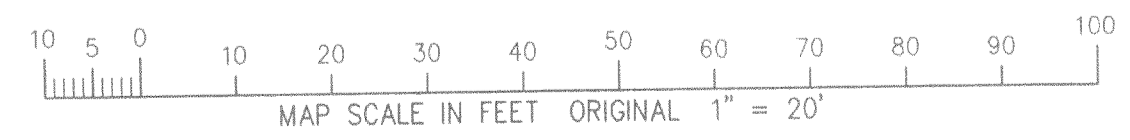
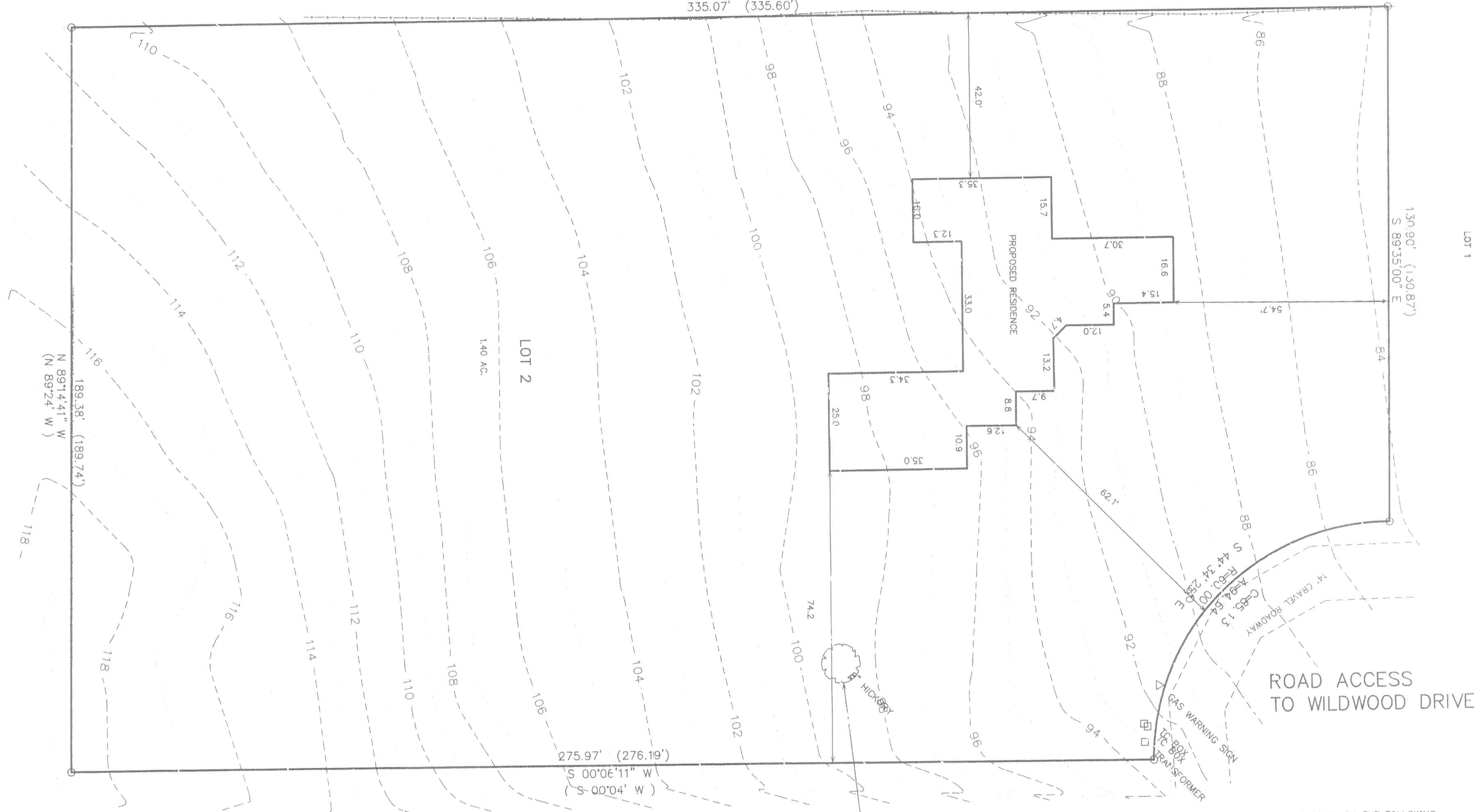

- LEGEND
- = FOUND IRON PIPE STAKE
 - = FOUND IRON REBAR STAKE
 - (xxx) = RECORDED AS

BENCH MARK
 NAIL SET IN 8" HICKORY
 ASSIGNED EL. = 1000.00'

NOTE: COPIES OF THIS MAP TO WHICH THE FOLLOWING CERTIFICATE WILL APPLY SHOW SURVEYOR'S ORIGINAL SEAL AND SIGNATURE IN RED INK. COPIES BY ANY OTHER MEANS MAY HAVE ALTERATIONS WHICH DO NOT REPRESENT THE SURVEYOR'S WORK PRODUCT.

I HEREBY CERTIFY THAT THE ABOVE DESCRIBED PROPERTY HAS BEEN SURVEYED UNDER MY DIRECTION AND THAT THE ABOVE MAP IS A TRUE REPRESENTATION THEREOF AND SHOWS THE SIZE AND LOCATION OF THE PROPERTY AND ITS EXTERIOR BOUNDARIES. THIS SURVEY IS MADE FOR THE USE OF THE PRESENT OWNERS OF THE PROPERTY, AND ALSO THOSE WHO PURCHASE, MORTGAGE, OR GUARANTEE THE TITLE THERETO WITHIN ONE YEAR FROM THE DATE HEREOF.

DATED: 10-11-99
 PETER S. GORDON R.L.S. 2101

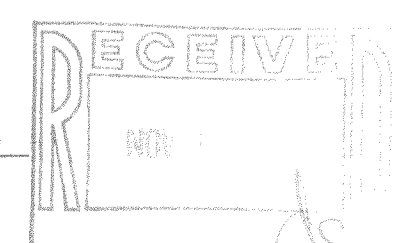

WORK ORDERED BY:
 GENEVA HOMES
 P.O. BOX 877
 WILLIAMS BAY, WI 53191

FARRIS, HANSEN & ASSOCIATES, INC.
 Engineering, Architecture, Surveying
 7 Ridgeway Court P.O. Box 437
 ELKHORN, WISCONSIN 53121
 Office: (414) 723-2098
 Fax: (414) 723-5886

REVISIONS
 10-11-99
 AND
 P.S.
 P.S.

PROJECT NO.
 5402
 DATE:
 10-10-99
 SHEET NO.
 1 OF 1

JA-115-2

217-1836