

PLAT OF SURVEY  
 LOT 2 OF CERTIFIED SURVEY MAP NO. 115

PART OF THE SECTION 34  
 TOWN 2 NORTH, RANGE 17 EAST  
 WALWORTH COUNTY, WISCONSIN

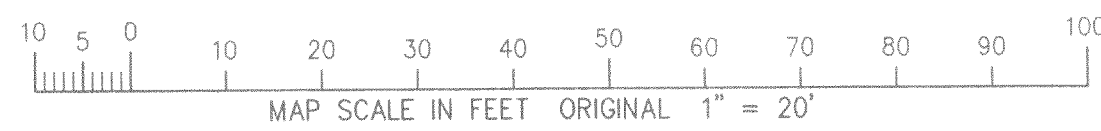
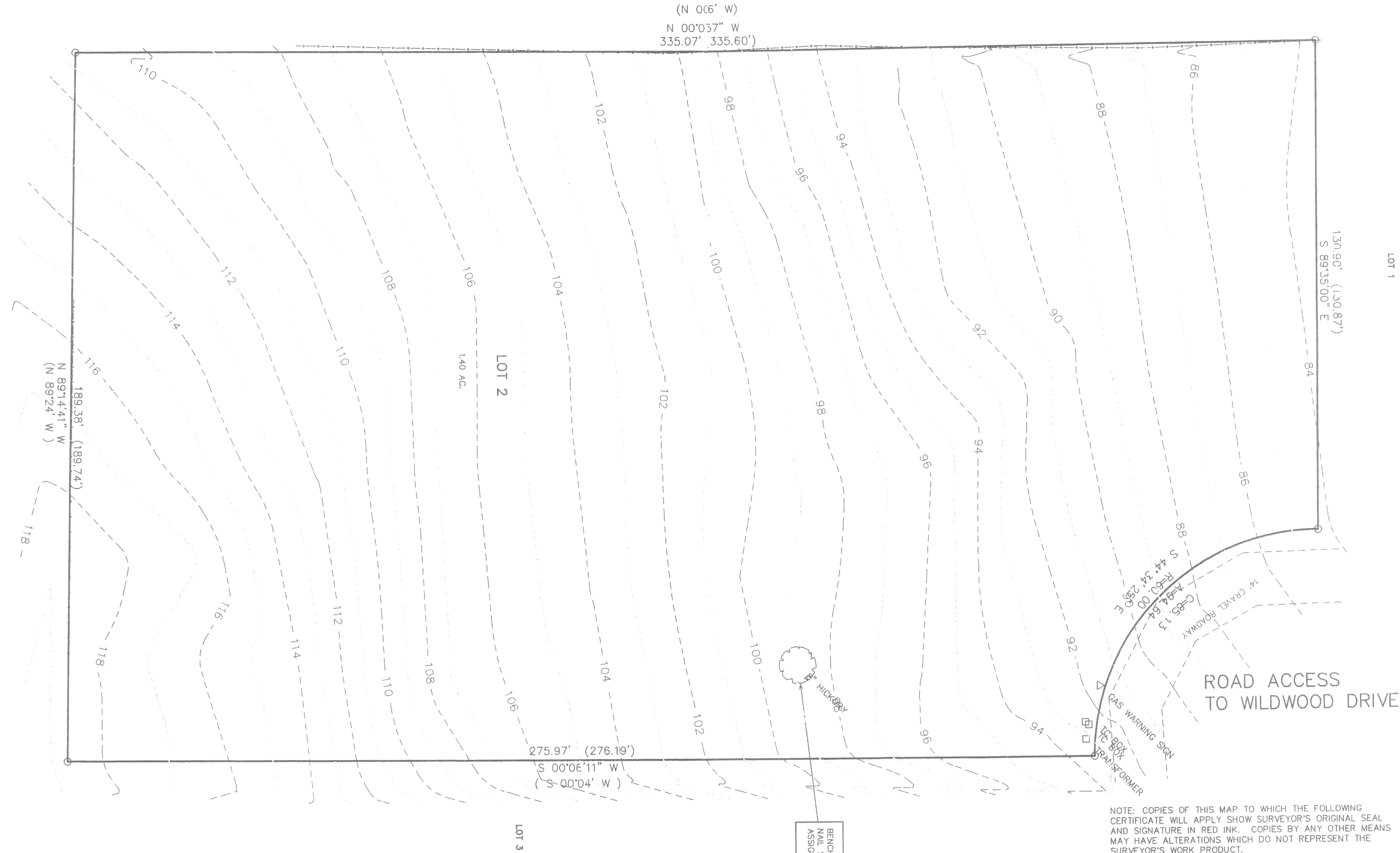
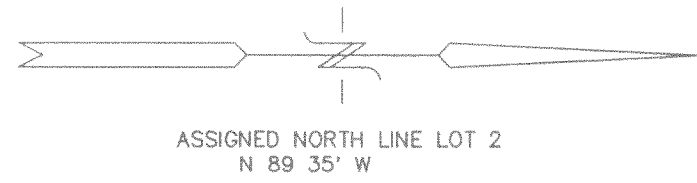

- LEGEND
- = FOUND IRON PIPE STAKE
  - ⊞ = FOUND IRON REBAR STAKE
  - (xxx) = RECORDED AS

BENCHMARK  
 NAIL SET IN 8" HICKORY  
 ASSIGNED E.L. = 100.00'

NOTE: COPIES OF THIS MAP TO WHICH THE FOLLOWING CERTIFICATE WILL APPLY SHOW SURVEYOR'S ORIGINAL SEAL AND SIGNATURE IN RED INK. COPIES BY ANY OTHER MEANS MAY HAVE ALTERATIONS WHICH DO NOT REPRESENT THE SURVEYOR'S WORK PRODUCT.

I HEREBY CERTIFY THAT THE ABOVE DESCRIBED PROPERTY HAS BEEN SURVEYED UNDER MY DIRECTION AND THAT THE ABOVE MAP IS A TRUE REPRESENTATION THEREOF AND SHOWS THE SIZE AND LOCATION OF THE PROPERTY AND ITS EXTERIOR BOUNDARIES. THIS SURVEY IS MADE FOR THE USE OF THE PRESENT OWNERS OF THE PROPERTY, AND ALSO THOSE WHO PURCHASE, MORTGAGE, OR GUARANTEE THE TITLE THERETO WITHIN ONE YEAR FROM THE DATE HEREOF.

DATE: 10-11-99

PETER S. GORDON R.L.S. 2101

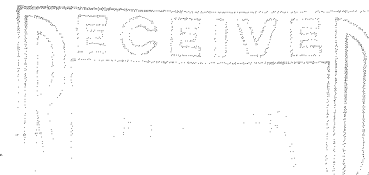

WORK ORDERED BY:  
 GENEVA HOMES  
 P.O. BOX 877  
 WILLIAMS BAY, WI 53191

FARRIS, HANSEN & ASSOCIATES, INC.  
 Engineering, Architecture, Surveying  
 7 Ridgeway Court P.O. Box 437  
 ELKHORN, WISCONSIN 53121  
 Office: (414) 723-2098  
 Fax: (414) 723-5886

REVISIONS

PROJECT NO  
 5402  
 DATE:  
 10-10-99  
 SHEET NO  
 1 OF 1

DATE: 10-10-99

217-1830 JN15-2