

PLAT OF SURVEY

of

**Lots 3118 through 3122 of Block 55 of
the Second Map of Lake Como Beach,**

a subdivision located in the Southwest 1/4 of
Section 22, Town 2 North, Range 17 East, Town
of Geneva, Walworth County, Wisconsin.

Surveyed for: **Homestead Lakes Realty**

Lake Geneva, Wisconsin. 53147

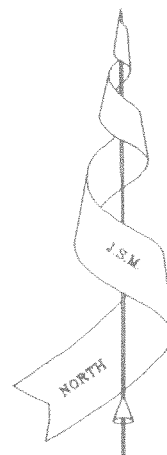
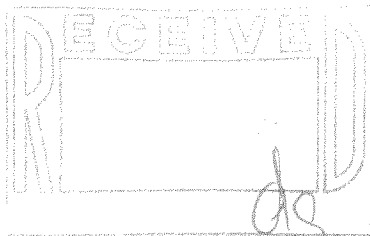

Bearings referenced to
the subdivision plat.

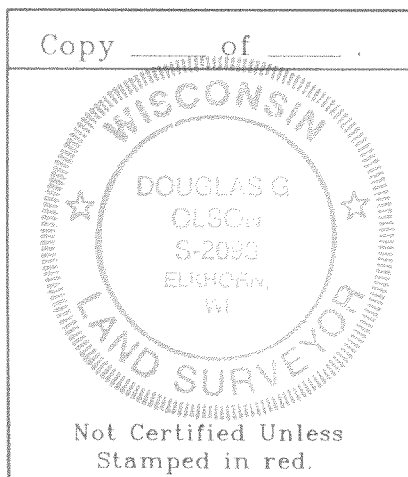
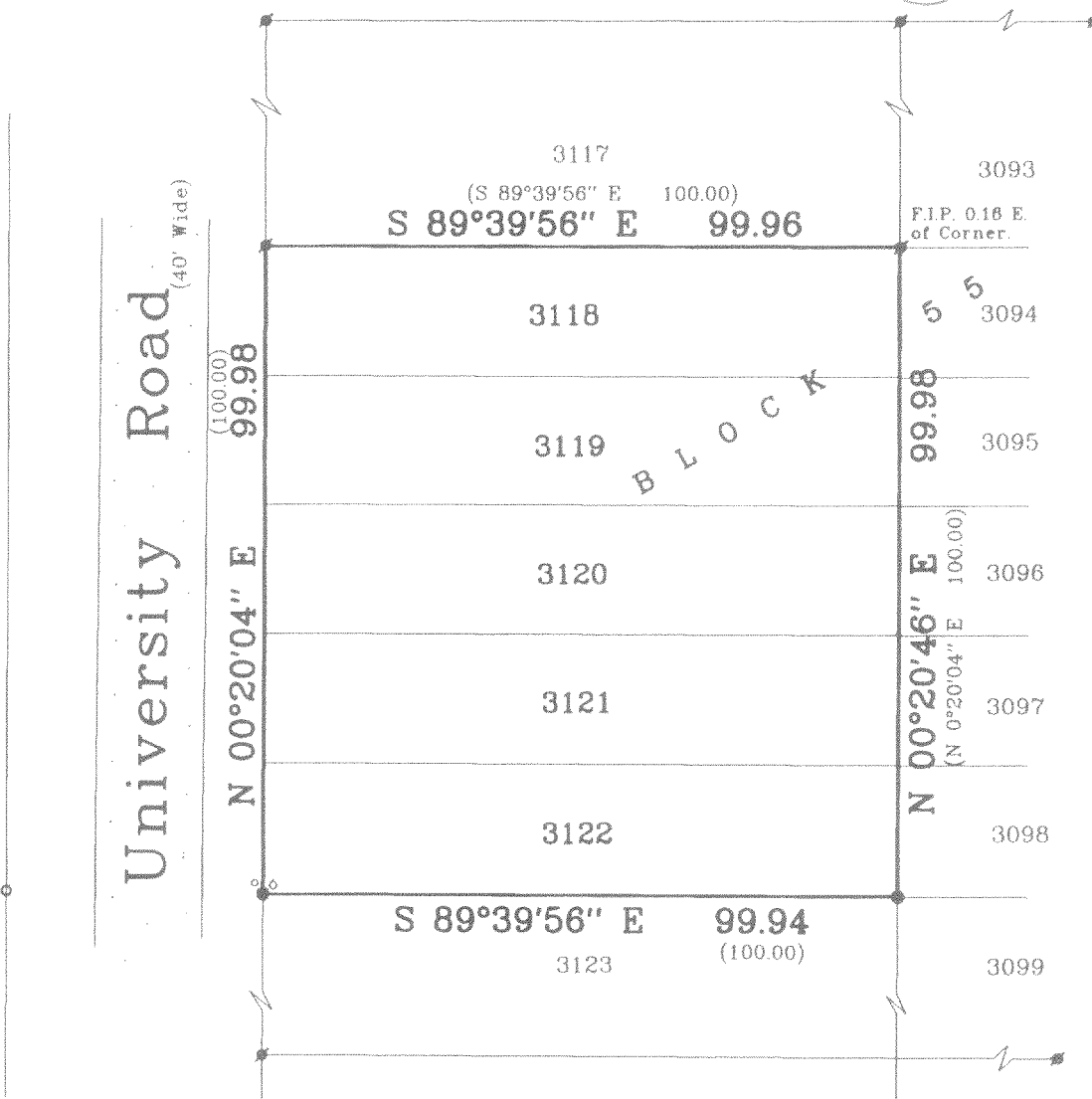

Note: This survey is subject to Wisconsin lien laws.
This Plat of Survey is the notice of intent
to file lien. Lien waiver required.

Note: This survey plat is not
certified unless signed
and sealed in red ink.

Copyright © 1999 by Jensen & Olson Land Surveying, LLC

All rights reserved. No part of this survey plat may be reproduced
or transmitted in any form by any means - graphic, electronic, or
mechanical, including photocopying, tracing, or information storage
and retrieval systems - without permission in writing from Douglas G.
Olson, Jensen & Olson Land Surveying, LLC.

I, Douglas G. Olson, Wisconsin Registered Land Surveyor, do
hereby certify that this survey was performed by me, or under my
direction in full compliance with the owner's / agent's instructions
and Chapter A-E 7 of the Wisconsin Administrative Code "Minimum
Standards for Property Surveys"; and that this map is as accurate
representation thereof to the best of my knowledge and belief.

Date: 7-7-99

Douglas G. Olson R.L.S. 2093

Legend

- Found Iron Pipe
- Found Iron Rod
- () Recorded Information
- ✕ Utility Pole
- ▬ Asphalt Pavement
- Set Iron Rod, 3/4" diameter
- Water Valve
- Hydrant

Jensen & Olson Land Surveying, LLC

45 South Wisconsin Street P.O. Box 322
Elkhorn, Wisconsin. 53121
Telephone: (414) 723-3434
Facsimile: (414) 723-8044

Mapping date: July 7, 1999.

Revisions:

Sheet 1 of 1 Sheets

Job Reference No.

1999.068

Scale in feet: 1" = 30'



JCB-564

217-1820