

PLAT OF SURVEY

of

Lots 9525 thru 9529 of Block 172 of
the Fourth Map of Lake Como Beach,
a subdivision located in Section 21, Town 2
North, Range 17 East, Town of Geneva,
Walworth County, Wisconsin.

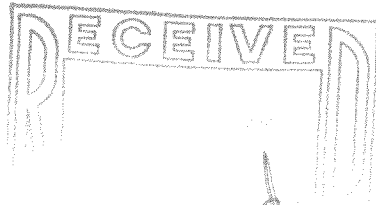

Surveyed for: **Paul J. Proteau**
115 South Marion Street
Oak Park, Illinois. 60302

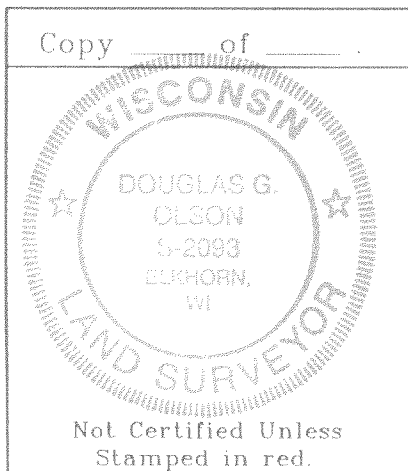
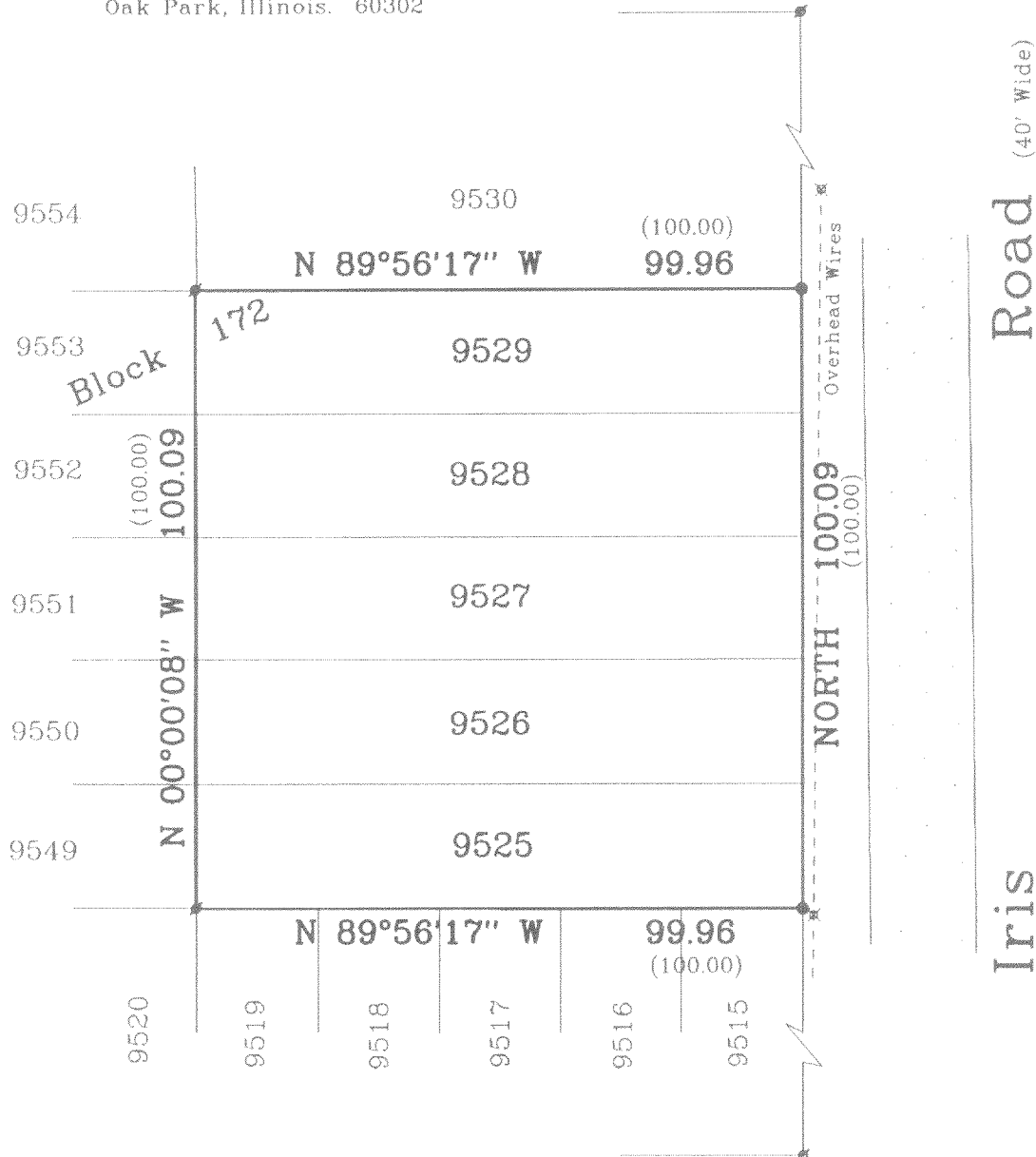
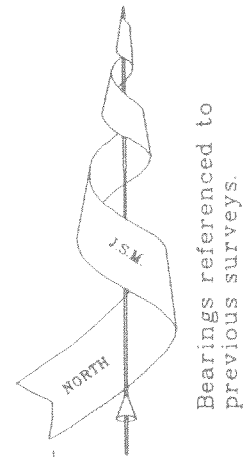

Note: This survey is subject to Wisconsin lien laws. This Plat of Survey is the notice of intent to file lien. Lien waiver required.

Note: This survey plat is not certified unless signed and sealed in red ink.

Copyright © 1999 by Jensen & Olson Land Surveying, LLC

All rights reserved. No part of this survey plat may be reproduced or transmitted in any form by any means - graphic, electronic, or mechanical, including photocopying, tracing, or information storage and retrieval systems - without permission in writing from Douglas G. Olson, Jensen & Olson Land Surveying, LLC.

I, Douglas G. Olson, Wisconsin Registered Land Surveyor, do hereby certify that this survey was performed by me, or under my direction in full compliance with the owner's / agent's instructions and Chapter A-E 7 of the Wisconsin Administrative Code "Minimum Standards for Property Surveys"; and that this map is as accurate representation thereof to the best of my knowledge and belief.

Date: 7-7-99

Douglas G. Olson R.L.S. 2093

Legend

- Found Iron Pipe
- Found Iron Rod
- () Recorded Information
- x Utility Pole
- Asphalt Pavement

Jensen & Olson Land Surveying, LLC

45 South Wisconsin Street P.O. Box 322
Elkhorn, Wisconsin. 53121
Telephone: (414) 723-3434
Facsimile: (414) 723-8044

Mapping date: July 7, 1999.

Revisions:

Sheet 1 of 1 Sheets

Job Reference No.

1999.071

Scale in feet: 1" = 30'



JLCB-2053

217-1819