

ABELL
SURVEYING & MAPPING

1140 SEQUOIA STREET • DELAVAN, WISCONSIN 53115
414-728-6737

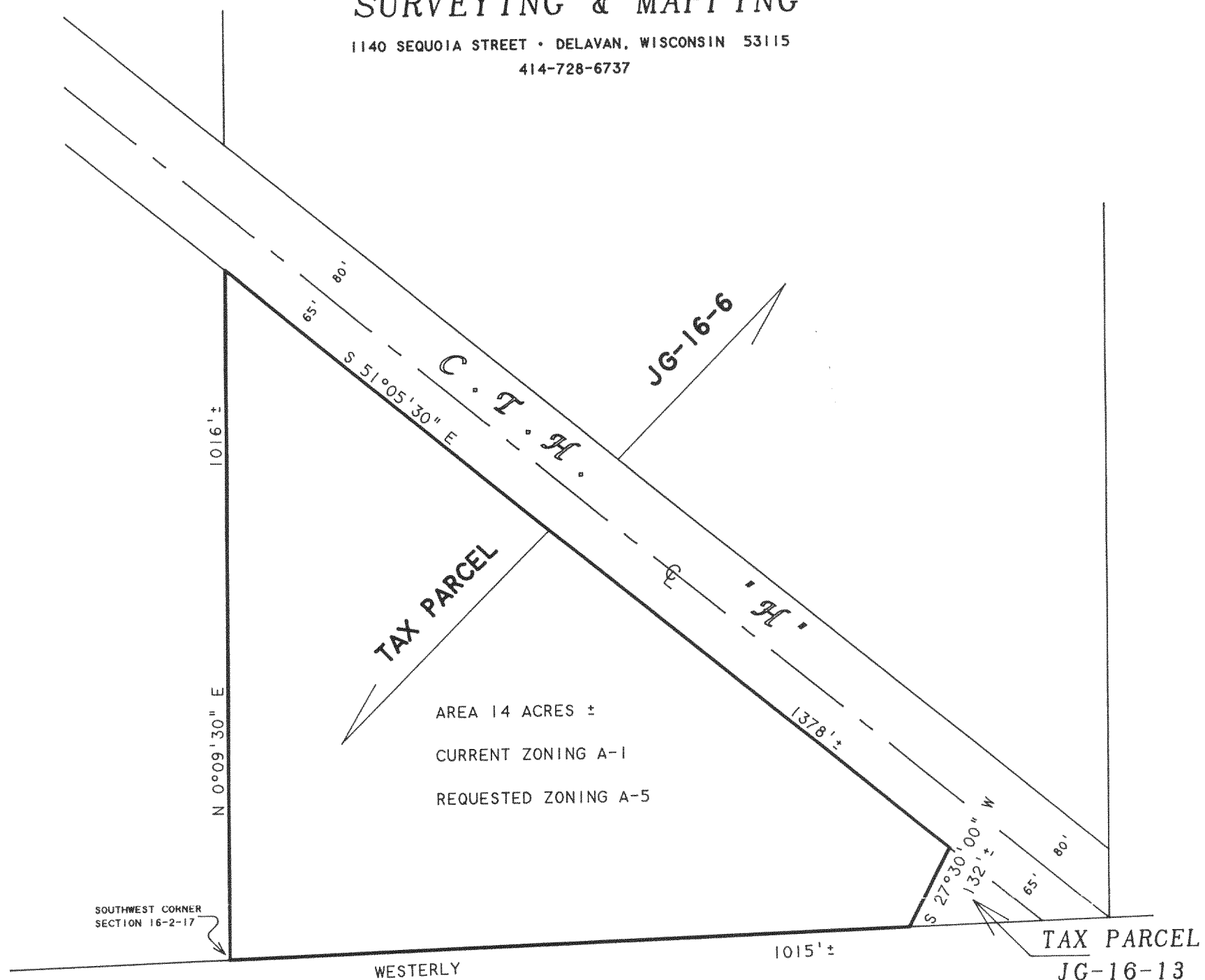

NOTE 1: BEARINGS ARE REFERENCED TO
EXISTING DEEDS OF RECORD.

NOTE 2: THIS PLAT WAS COMPILED FROM
EXISTING DEEDS OF RECORD AND
TAX PLATS.

PLAT OF

A PROPOSED REZONE OF A PARCEL OF LAND LOCATED IN THE WEST 1/2 OF THE
SOUTHWEST 1/4 OF SECTION 16, T2N, R17E, WALWORTH COUNTY, WISCONSIN
AND DESCRIBED AS FOLLOWS: BEGINNING AT THE SOUTHWEST CORNER OF SAID
SECTION 16; THENCE N 0°09'30" E ALONG THE WEST LINE OF SAID
SOUTHWEST 1/4 1016 FEET MORE OR LESS; THENCE S 51°05'30" E 1378
FEET MORE OR LESS; THENCE S 27°30'00" W 132 FEET MORE OR LESS TO THE
SOUTH LINE OF SAID SOUTHWEST 1/4; THENCE WESTERLY ALONG THE SOUTH
LINE OF SAID SOUTHWEST 1/4, 1015 FEET TO THE SOUTHWEST CORNER OF
SAID SECTION AND THE PLACE OF BEGINNING. CONTAINING 14 ACRES OF
LAND MORE OR LESS.

ORDERED BY: MARVIN CLAUSEN
W 4544 STATE ROAD "50"
LAKE GENEVA, WI 53147

N

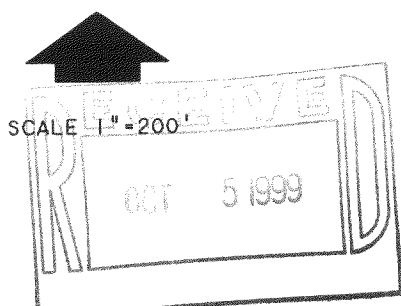

David F. Abell

DAVID F. ABELL
WISCONSIN REGISTERED LAND SURVEYOR, S-1596

July 28, 1999

DATE: July 28, 1999
NOTE: THIS IS NOT A CERTIFIED COPY UNLESS SEALED.

JOB NUMBER - 99124

JG-16-6

217-1814