

# PLAT OF SURVEY

**PATHFINDER SURVEYING**  
FORMERLY KOLB LAND CONSULTING  
929 WILLIAMS STREET LAKE GENEVA, WI. 53147  
(414) 248-3697

DATE: 8-23-1999

ORDERED BY: JOHN BRADBROOK  
N 3163 QUAIL ROAD  
LAKE GENEVA, WI. 53147

DESCRIPTION: LOTS 8063 THRU 8067 BLOCK 137 OF  
LAKE COMO BEACH, A SUBDIVISION LOCATED  
IN T2N, R17E, WALWORTH COUNTY, WISCONSIN.

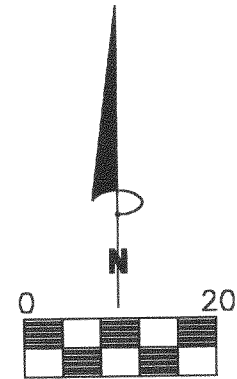

SCALE 1"=20'

BEARINGS REFERENCED TO THE RECORD  
PLAT OF LAKE COMO BEACH SUBDIVISION

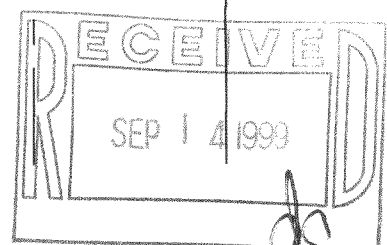
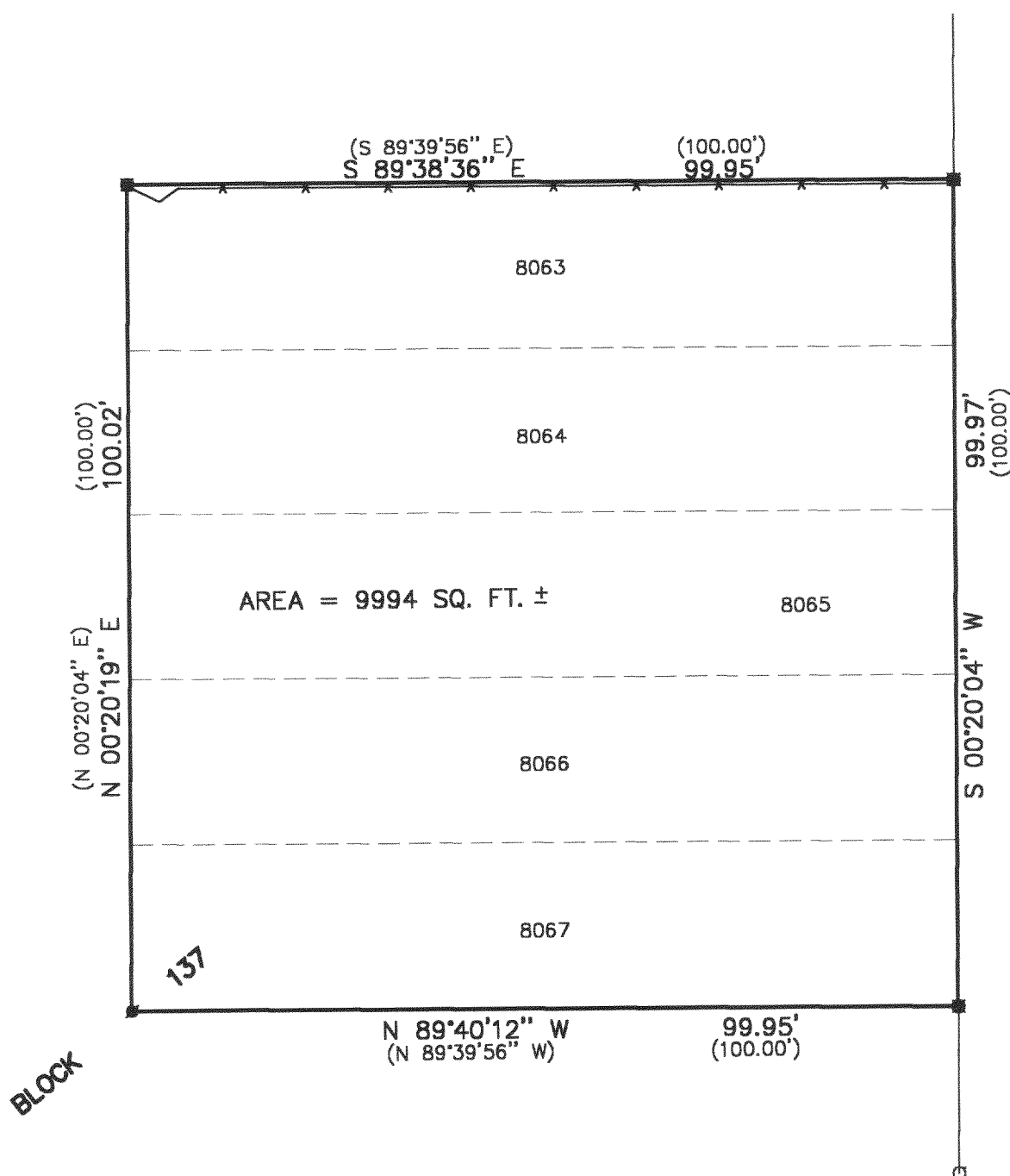

THE ABOVE MAP IS A TRUE REPRESENTATION THEREOF AND  
SHOWS THE SIZE AND LOCATION OF ALL THE PROPERTY,  
EXTERIOR BOUNDARIES, THE LOCATION OF ALL VISIBLE  
BOUNDARY FENCES, APPARENT EASEMENTS, ROADWAYS  
AND VISIBLE ENCROACHMENTS, IF ANY

THIS SURVEY WAS MADE FOR THE USE OF THE PRESENT  
OWNERS OF THE PROPERTY, AND ALSO THOSE WHO  
PURCHASE, MORTGAGE OR GUARANTEE TITLE THERETO  
WITHIN ONE (1) YEAR FROM DATE HERETO.

## LEGEND

- FOUND IRON PIPE
- FOUND IRON PIN
- SET IRON PIPE
- (XXXX) RECORDED AS
- \*— FENCE

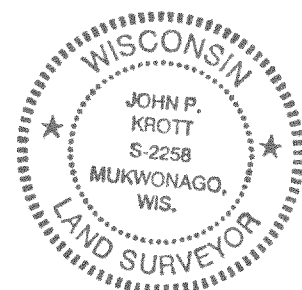

*John P. Krott*  
JOHN P. KROTT, R.L.S. 2258

NOTE: THIS IS NOT A CERTIFIED COPY  
UNLESS SEAL IS IN RED.

JOB NUMBER #99182 2-17-JLCB-1718

JLCB-1718  
217-1796