

# PLAT OF SURVEY

**PATHFINDER SURVEYING**  
FORMERLY KOLB LAND CONSULTING  
929 WILLIAMS STREET LAKE GENEVA, WI. 53147  
(414) 248-3697

DATE: 8-25-1999

ORDERED BY: ALLEN, HARRISON, WILLIAMS, McDONELL & SWATEK  
527 CENTER ST.  
LAKE GENEVA, WI. 53147

DESCRIPTION: LOT 10 OF THE UNRECORDED SUBDIVISION OF ROYAL  
GLEN WOODLANDS LOCATED IN SECTION 22, T2N, R17E  
TOWN OF GENEVA, WALWORTH COUNTY, WISCONSIN.

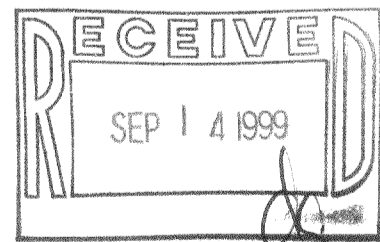
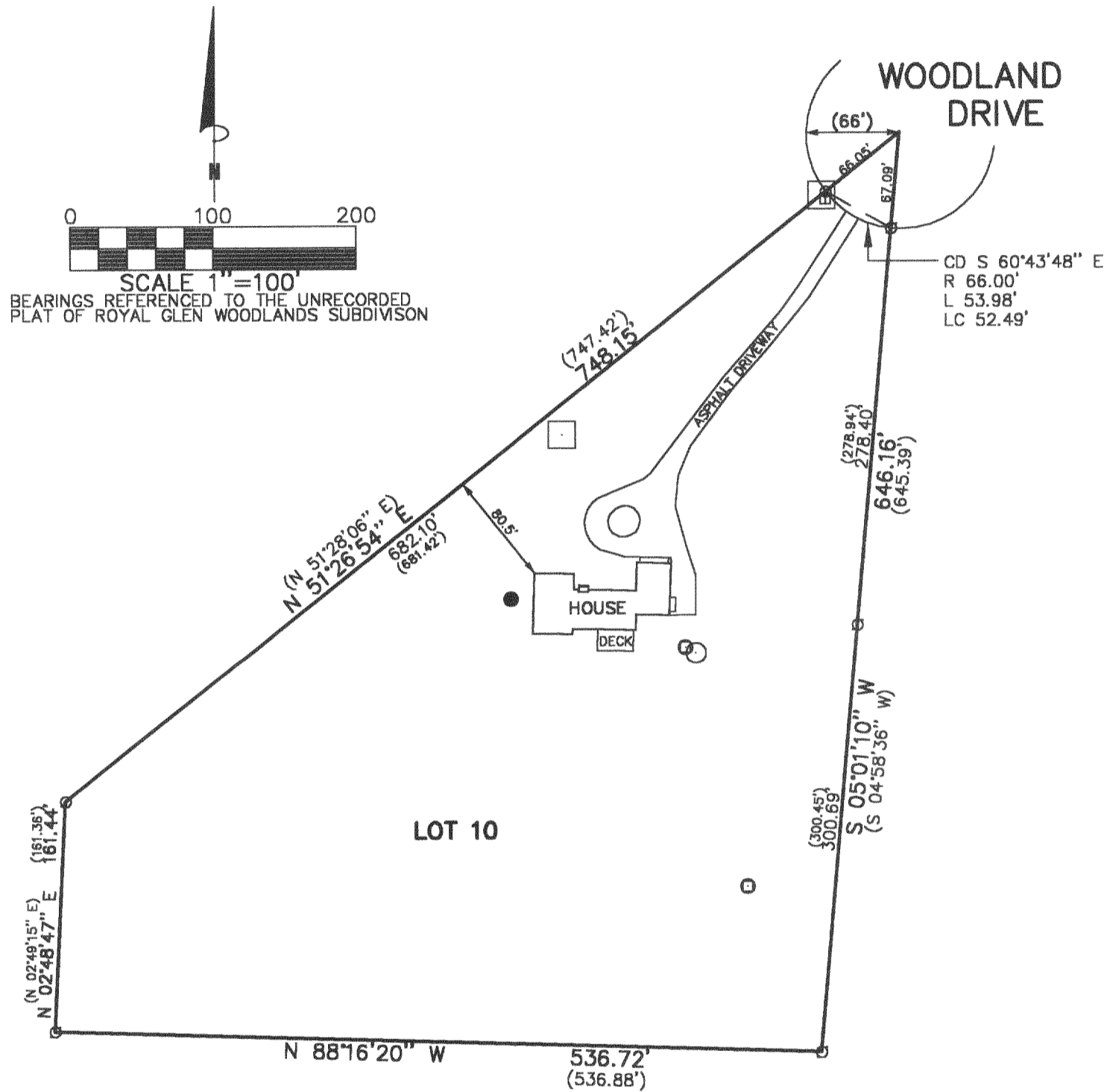

THE ABOVE MAP IS A TRUE REPRESENTATION THEREOF AND SHOWS THE SIZE AND LOCATION OF ALL THE PROPERTY, EXTERIOR BOUNDARIES, THE LOCATION OF ALL VISIBLE BOUNDARY FENCES, APPARENT EASEMENTS, ROADWAYS AND VISIBLE ENCROACHMENTS, IF ANY

THIS SURVEY IS MADE FOR THE USE OF THE PRESENT OWNERS OF THE PROPERTY, AND ALSO THOSE WHO PURCHASE, MORTGAGE OR GUARANTEE TITLE THERETO WITHIN ONE (1) YEAR FROM DATE HERETO.

*John P. Krott*  
JOHN P. KROTT, R.L.S. 2258

- LEGEND
- FOUND IRON PIPE
  - MANHOLE
  - TELEPHONE PEDASTAL
  - ELECTRIC PEDASTAL
  - (XXXX) RECODED AS
  - WELL
  - VENT

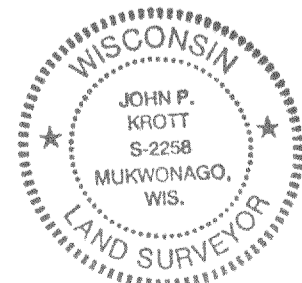

NOTE: THIS IS NOT A CERTIFIED COPY  
UNLESS SEAL IS IN RED.  
JOB NUMBER #99178 2-17-JRG-00010

JRG-10  
217-1795