

PLAT OF SURVEY

PATHFINDER SURVEYING
FORMERLY KOLB LAND CONSULTING
929 WILLIAMS STREET LAKE GENEVA, WI. 53147
(414) 248-3697

ORDERED BY: SUZANNE GALLES
N 3168 BEACH ROAD
LAKE GENEVA, WI. 53147

DATE: 8-24-1999

DESCRIPTION: LOTS 4286 THRU 4290, BLOCK 73 OF LAKE COMO
BEACH SUBDIVISION, LOCATED IN T2N, R17E, TOWN
OF GENEVA, WALWORTH COUNTY, WISCONSIN.

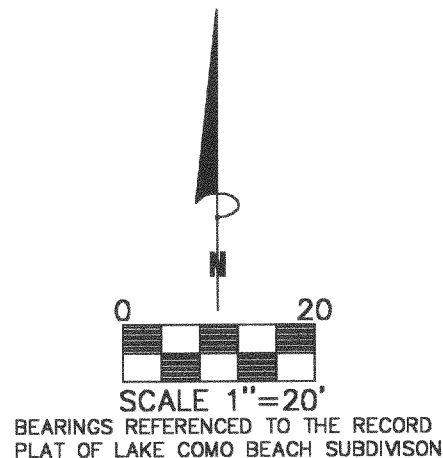

C.L. BEECH ROAD (40') WIDE

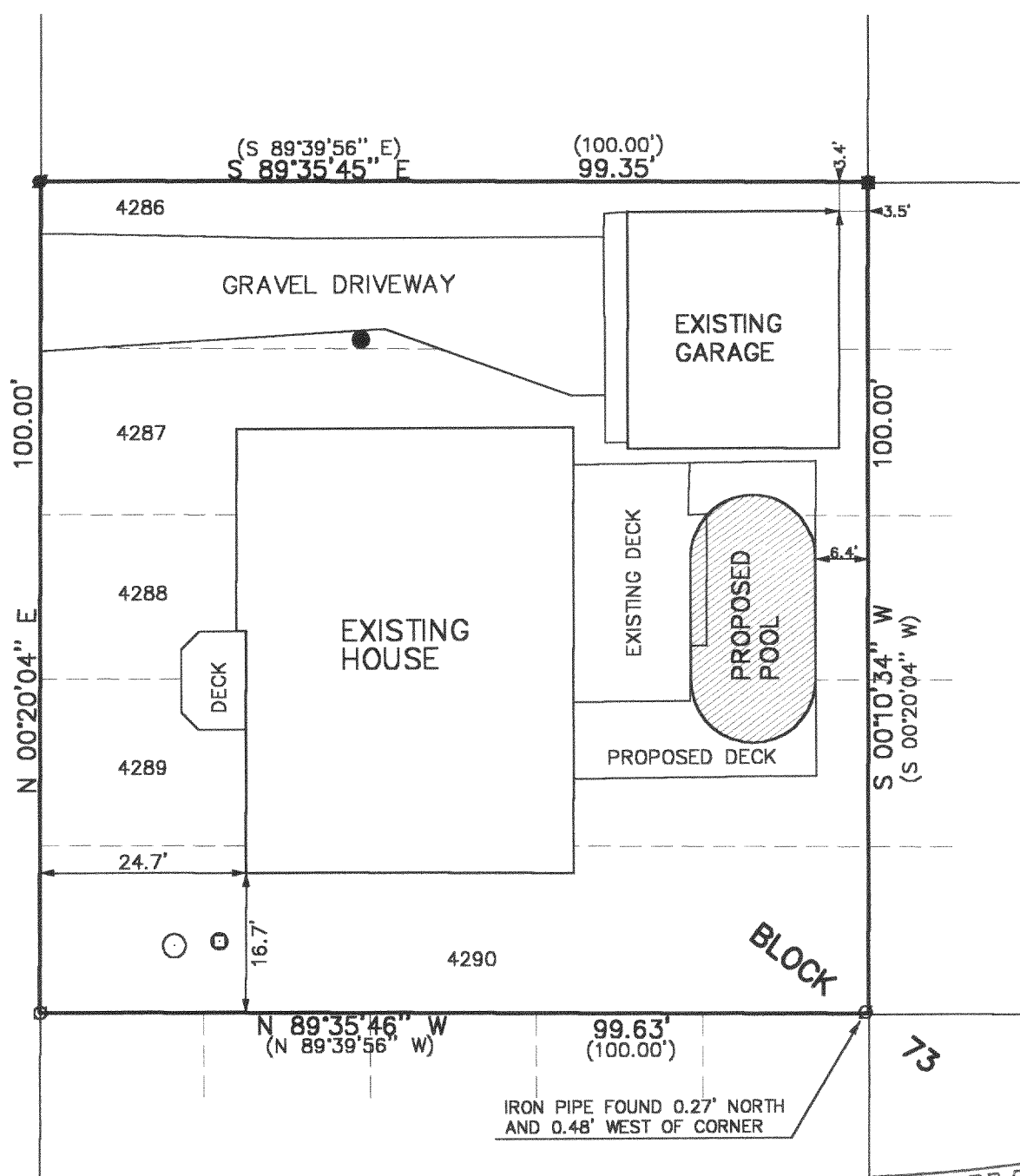

IRON PIPE FOUND 0.27' NORTH
AND 0.48' WEST OF CORNER

LEGEND

- FOUND IRON PIPE
- SET IRON PIPE
- FOUND IRON PIN
- HOLDING TANK
- (XXXX) RECORDED AS
- WELL
- VENT

THE ABOVE MAP IS A TRUE REPRESENTATION THEREOF AND
SHOWS THE SIZE AND LOCATION OF ALL THE PROPERTY,
EXTERIOR BOUNDARIES, THE LOCATION OF ALL VISIBLE
BOUNDARY FENCES, APPARENT EASEMENTS, ROADWAYS
AND VISIBLE ENCROACHMENTS, IF ANY

THIS SURVEY IS MADE FOR THE USE OF THE PRESENT
OWNERS OF THE PROPERTY, AND ALSO THOSE WHO
PURCHASE, MORTGAGE OR GUARANTEE TITLE THERETO
WITHIN ONE (1) YEAR FROM DATE HERETO.

John P. Krott
JOHN P. KROTT, R.L.S. 2258

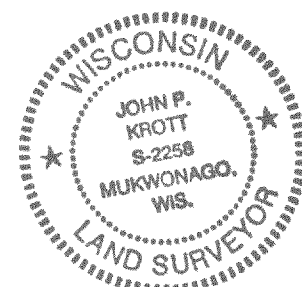
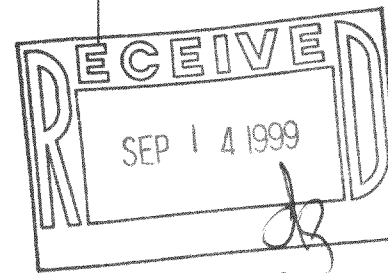

NOTE: THIS IS NOT A CERTIFIED COPY
UNLESS SEAL IS IN RED.

JOB NUMBER #99185 2-17-JLCB 00836

JLCB-836

217-1788