

PLAT OF SURVEY

**UNIT 23 - 08 OF GENEVA NATIONAL CONDOMINIUM
 NO. 23, LOCATED IN THE SOUTHWEST 1/4 OF THE
 SOUTHWEST 1/4 OF SECTION 29, TOWN 2 NORTH,
 RANGE 17 EAST, WALWORTH COUNTY, WISCONSIN.**

OWNERS: STEPHEN AND MARY KAY HAVEY
 10222 WEST COLLEGE AVE.
 HALES CORNERS, WI. 53130

SUBJECT PROPERTY ADDRESS: 1160 LAKEVIEW COURT

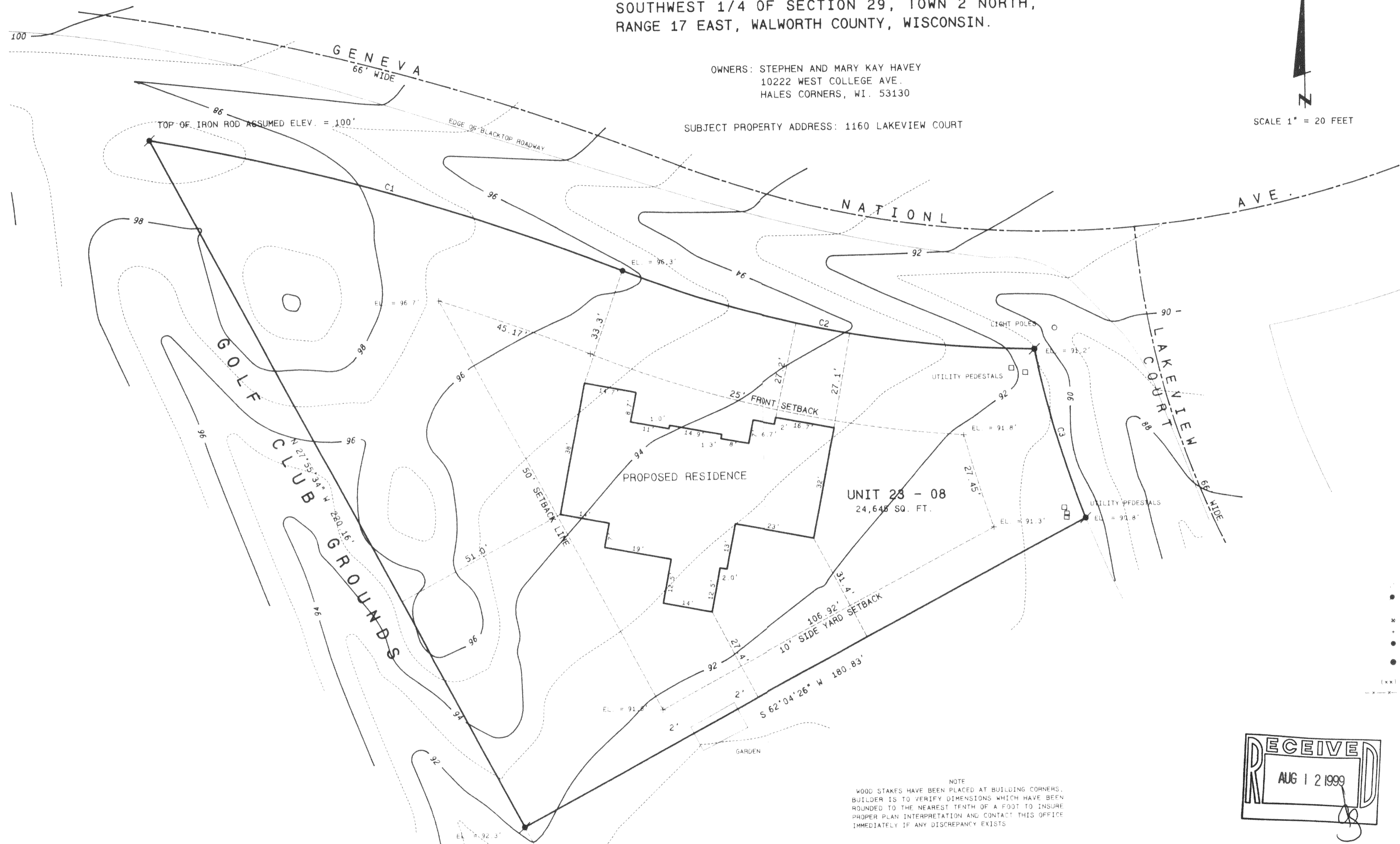
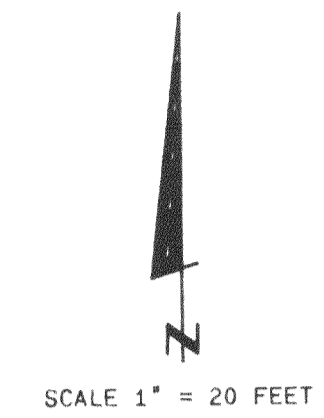

- Legend**
- FOUND IRON PIPE
 - FOUND IRON ROD
 - FOUND BRASS CAPPED MONUMENT
 - × FOUND CONCRETE MONUMENT
 - CHISEL CUT IN CONCRETE
 - SET IRON ROD, 24" LONG, WEIGHING 1.5 LBS. LINEAL FT., 3/4" DIA.
 - SET IRON ROD, 30" LONG, WEIGHING 4.5 LBS. LINEAL FT., 1 1/16" DIA.
 - (***) RECORDED AS DIMENSION
 - EXISTING FENCE

NOTE
 WOOD STAKES HAVE BEEN PLACED AT BUILDING CORNERS. BUILDER IS TO VERIFY DIMENSIONS WHICH HAVE BEEN ROUNDED TO THE NEAREST TENTH OF A FOOT TO INSURE PROPER PLAN INTERPRETATION AND CONTACT THIS OFFICE IMMEDIATELY IF ANY DISCREPANCY EXISTS.

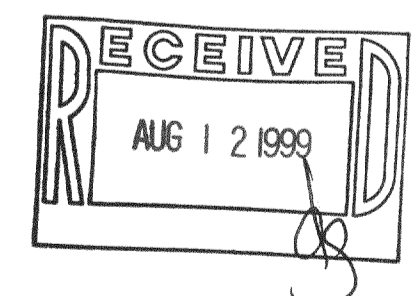

SCALE: 1" = 20 FEET

CURVE	ARC	DELTA	RADIUS	CHORD LENGTH	CHORD BEARING
C1	138.46	11°53'38"	667.00	138.21	S 73°54'30" E
C2	119.22	21°08'54"	323.00	118.55	S 78°32'08" E
C3	50.00	10°07'23"	283.00	49.94	S 16°09'51" E



I hereby certify that the above described property has been surveyed by me or under my direction and that the above map is a true representation thereof and shows the size and location of the property, its exterior boundaries, the location of all visible structures and dimensions of all principal buildings thereon, boundary lines, apparent easements, mortgages and other encumbrances of record.

This survey is made for the use of the present owners of the property and also those who purchase mortgage or guarantee the title thereto within one year from date hereof.

Kenneth B. Abernathy, Jr.
 KENNETH B. ABERNATHY, JR.
 WISCONSIN REGISTERED LAND SURVEYOR,
 S-1594
 Date: June 23, 1999 Job No. 99-411

REVISED 8/10/99

217-1779 JGN-23-08