

**PLAT OF SURVEY**

UNIT 23 - 08 OF GENEVA NATIONAL CONDOMINIUM  
NO. 23, LOCATED IN THE SOUTHWEST 1/4 OF THE  
SOUTHWEST 1/4 OF SECTION 29, TOWN 2 NORTH,  
RANGE 17 EAST, WALWORTH COUNTY, WISCONSIN.

OWNERS: STEPHEN AND MARY KAY HAVEY  
10222 WEST COLLEGE AVE.  
HALES CORNERS, WI. 53130

SUBJECT PROPERTY ADDRESS: 1160 LAKEVIEW COURT

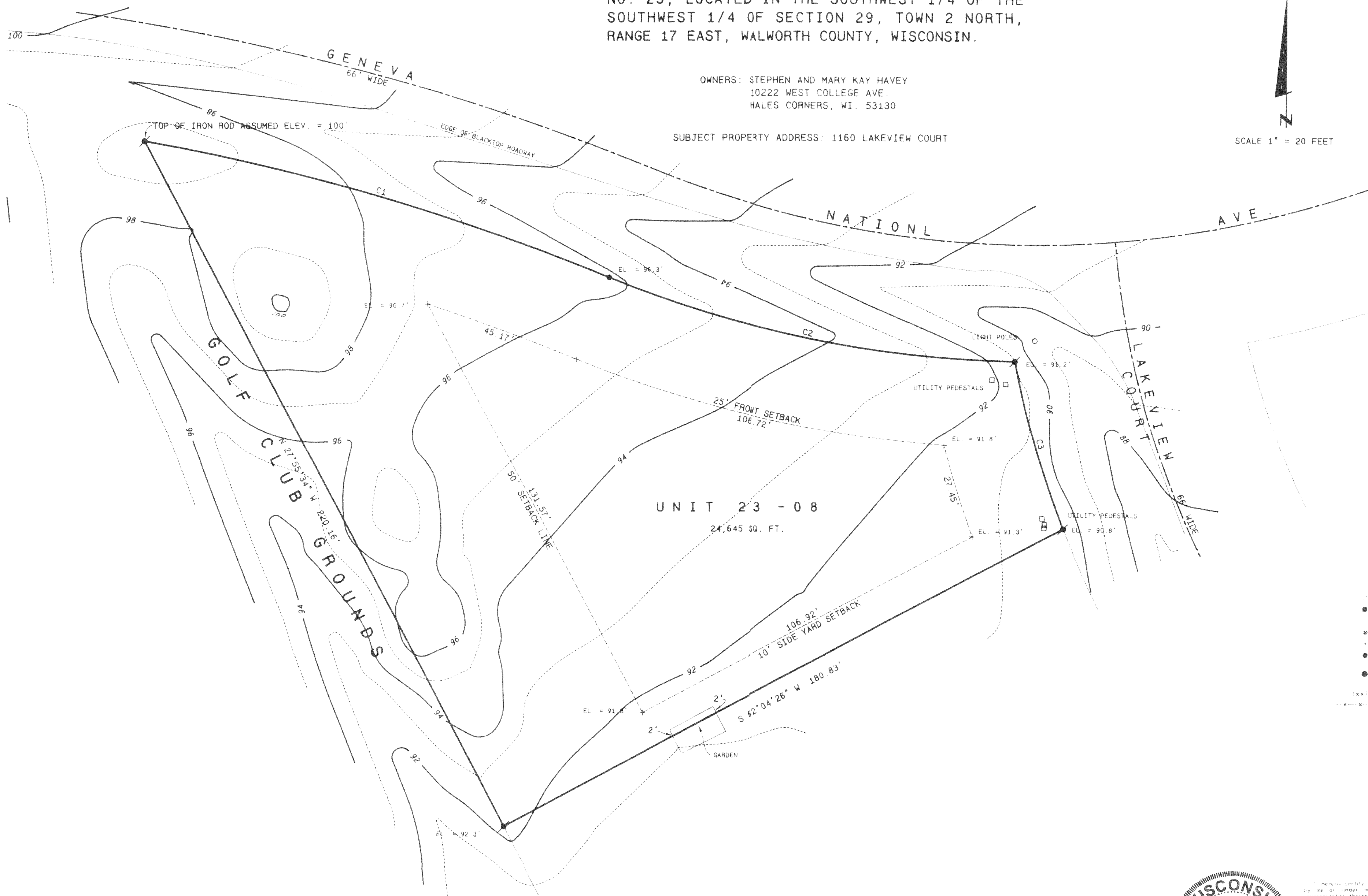
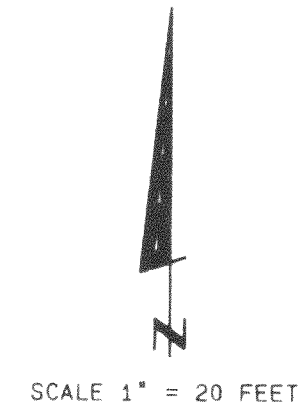

UNIT 23 - 08  
24,645 SQ. FT.

- Legend**
- FOUND IRON PIPE
  - FOUND IRON ROD
  - FOUND BRASS CAPPED MONUMENT
  - ✕ FOUND CONCRETE MONUMENT
  - ✦ CHISEL CUT IN CONCRETE
  - SET IRON ROD 24" LONG, WEIGHING 1.5 LBS. LINEAL FT., 3/4" DIA.
  - SET IRON ROD 30" LONG, WEIGHING 4.5 LBS. LINEAL FT., 1 1/16" DIA.
  - RECORDED AS DIMENSION
  - - - EXISTING FENCE

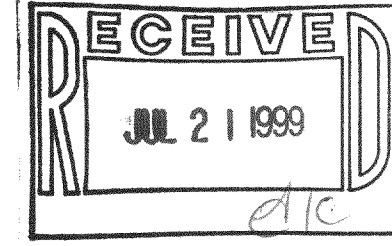

SCALE: 1" = 20 FEET

CURVE	ARC	DELTA	RADIUS	CHORD LENGTH	CHORD BEARING
C1	138.46	11°53'38"	667.00	138.21	S 73°54'30" E
C2	119.22	21°08'54"	323.00	118.55	S 78°32'08" E
C3	50.00	10°07'23"	283.00	49.94	S 16°09'51" E



I hereby certify that the above described property has been surveyed by me or under my direction and that the above map is a true representation thereof and shows the size and location of the property, its exterior boundaries, the location of all visible structures and dimensions of all principal buildings thereon, boundary lines, adjacent owners' roadways and visible encroachments, if any.

This survey is made for the use of the present owners of the property and also those who purchase mortgage or guarantee the title thereto within one year from date hereof.

*Kenneth B. Abernathy, Jr.*  
KENNETH B. ABERNATHY, JR.  
WISCONSIN REGISTERED LAND SURVEYOR,  
S-1594  
Date: JUNE 28, 1999 Job No. 99.611