

PLAT OF SURVEY

PATHFINDER SURVEYING
 FORMERLY KOLB LAND CONSULTING
 929 WILLIAMS STREET LAKE GENEVA, WI. 53147
 (414) 248-3697

ORDERED BY: RE/MAX GENEVA REALTY
 101 BROAD ST.
 LAKE GENEVA, WI 53147

DATE: 6-9-1999

DESCRIPTION: LOT 57 WILDWOOD ADDITION NO. ONE A SUBDIVISION LOCATED
 IN THE NORTH 1/2 OF SECTION 34 T2N, R17E WALWORTH
 COUNTY WISCONSIN.

 SCALE 1"=40'
 BEARINGS REFERENCED TO THE RECORD
 PLAT OF WILDWOOD ADDITION NO. ONE

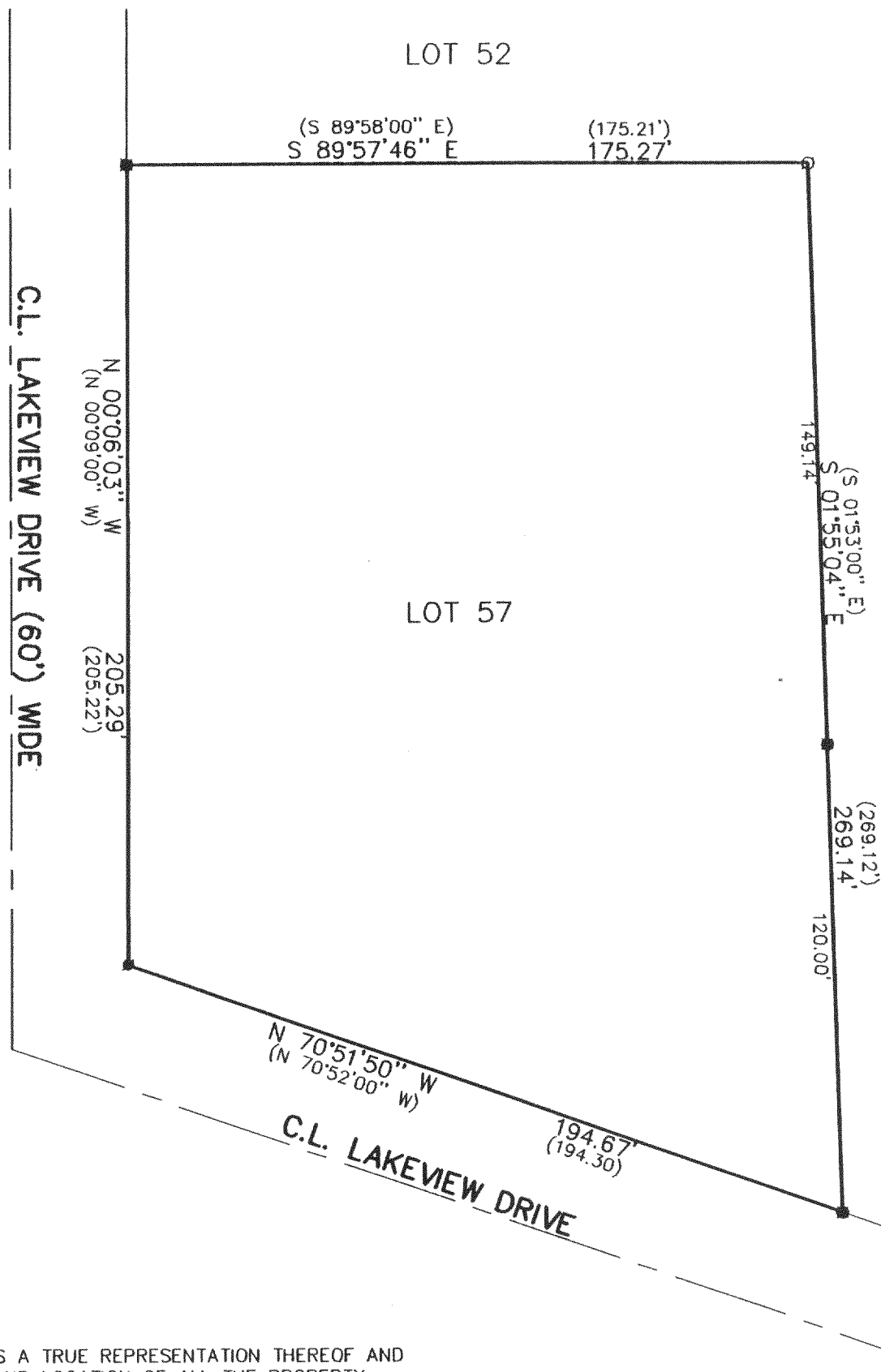

RECEIVED
 JUN 24 1999
etc

THE ABOVE MAP IS A TRUE REPRESENTATION THEREOF AND
 SHOWS THE SIZE AND LOCATION OF ALL THE PROPERTY,
 EXTERIOR BOUNDARIES, THE LOCATION OF ALL VISIBLE
 BOUNDARY FENCES, APPARENT EASEMENTS, ROADWAYS
 AND VISIBLE ENCROACHMENTS, IF ANY

THIS SURVEY IS MADE FOR THE USE OF THE PRESENT
 OWNERS OF THE PROPERTY, AND ALSO THOSE WHO
 PURCHASE, MORTGAGE OR GUARANTEE TITLE THERETO
 WITHIN ONE (1) YEAR FROM DATE HERETO.

- LEGEND
- FOUND IRON PIPE
 - SET IRON PIPE
 - FOUND IRON PIN
 - (XXX) RECORDED AS

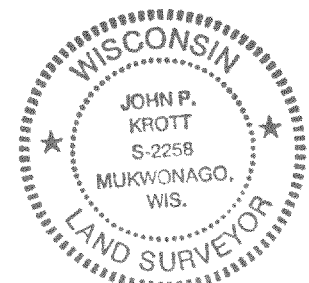

John P. Krott
 JOHN P. KROTT, R.L.S. 2258

NOTE: THIS IS NOT A CERTIFIED COPY
 UNLESS SEAL IS IN RED.

JWSA-6
 217-1764