

PLAT OF SURVEY

PATHFINDER SURVEYING
 FORMERLY KOLB LAND CONSULTING
 929 WILLIAMS STREET LAKE GENEVA, WI. 53147
 (414) 248-3697

DATE: 5-11-1999

ORDERED BY: KEVIN PETTIT
 N 3076 VIOLET ROAD
 LAKE GENEVA, WI. 53147

DESCRIPTION: LOTS 10688 TO 10699, BOTH INCLUSIVE, IN BLOCK
 193 OF LAKE COMO BEACH SUBDIVISION, IN T 2 N,
 R 17 E, WALWORTH COUNTY WISCONSIN.

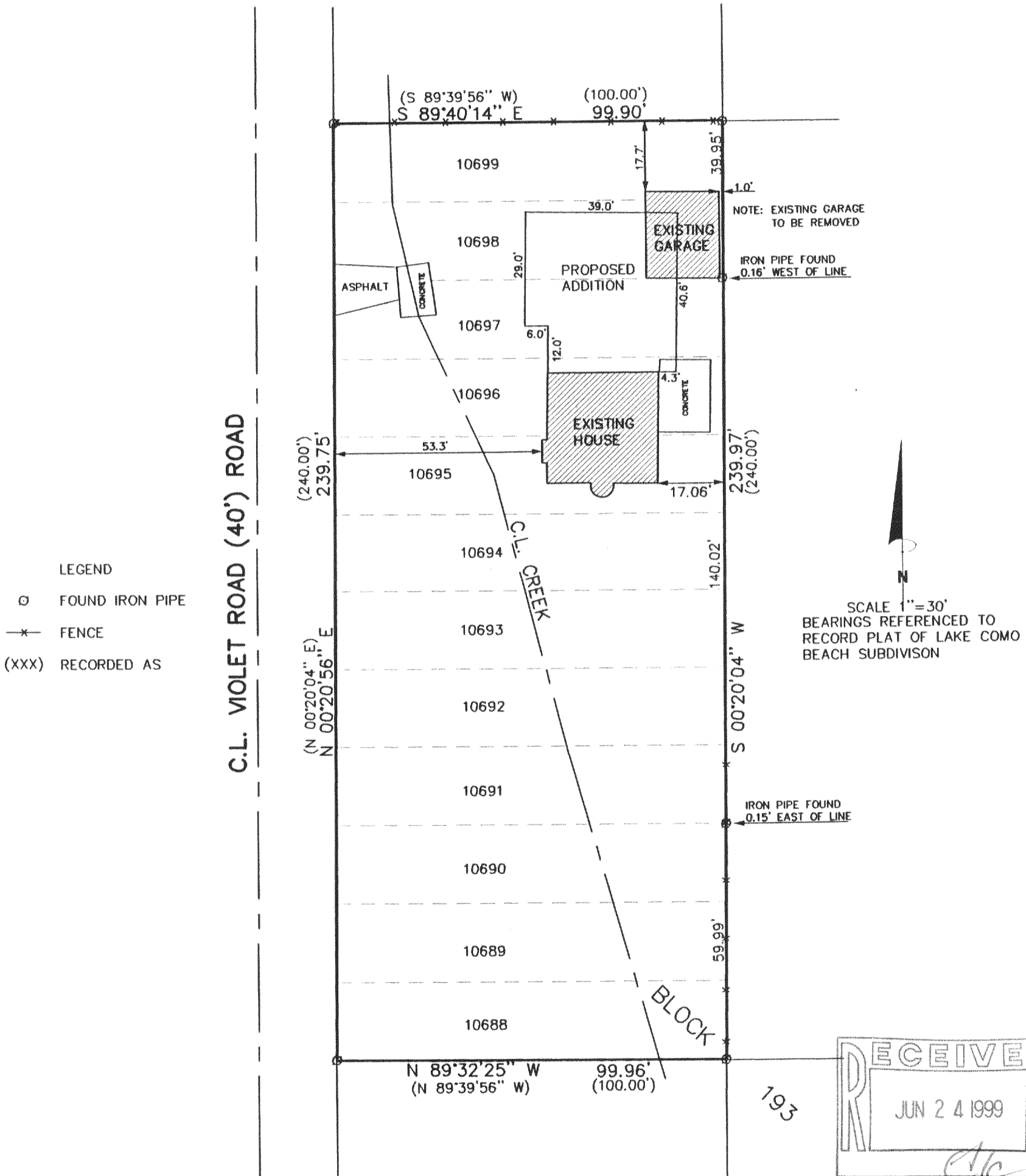

THE ABOVE MAP IS A TRUE REPRESENTATION THEREOF AND
 SHOWS THE SIZE AND LOCATION OF ALL THE PROPERTY,
 EXTERIOR BOUNDARIES, THE LOCATION OF ALL VISIBLE
 BOUNDARY FENCES, APPARENT EASEMENTS, ROADWAYS
 AND VISIBLE ENCROACHMENTS, IF ANY

THIS SURVEY IS MADE FOR THE USE OF THE PRESENT
 OWNERS OF THE PROPERTY, AND ALSO THOSE WHO
 PURCHASE, MORTGAGE OR GUARANTEE TITLE THERETO
 WITHIN ONE (1) YEAR FROM DATE HERETO.

John P. Krott
 JOHN P. KROTT, R.L.S. 2258

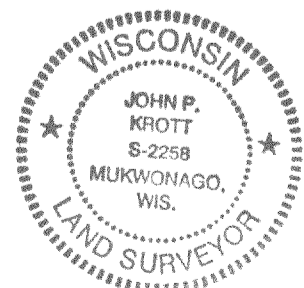

NOTE: THIS IS NOT A CERTIFIED COPY
 UNLESS SEAL IS IN RED.

JOB NUMBER 99103 2-17-JLCB 2322

JLCB-2322
 217-1763