

# PLAT OF SURVEY

**PATHFINDER SURVEYING**  
 FORMERLY KOLB LAND CONSULTING  
 929 WILLIAMS STREET LAKE GENEVA, WI. 53147  
 (414) 248-3697

ORDERED BY:  
 LARRY FREY  
 N 3534 PETRIE ROAD  
 LAKE GENEVA, WI 53147

DATE: 4-30-1999

DESCRIPTION:  
 LOT 1 CERTIFIED SURVEY MAP NO. 1693  
 A C.S.M LOCATED IN THE NORTHWEST  
 1/4 SECTION 20, T2N, R17E WALWORTH  
 COUNTY, WISCONSIN.

SCALE 1"=50'  
 BEARINGS REFERENCED  
 TO C.S.M # 1693

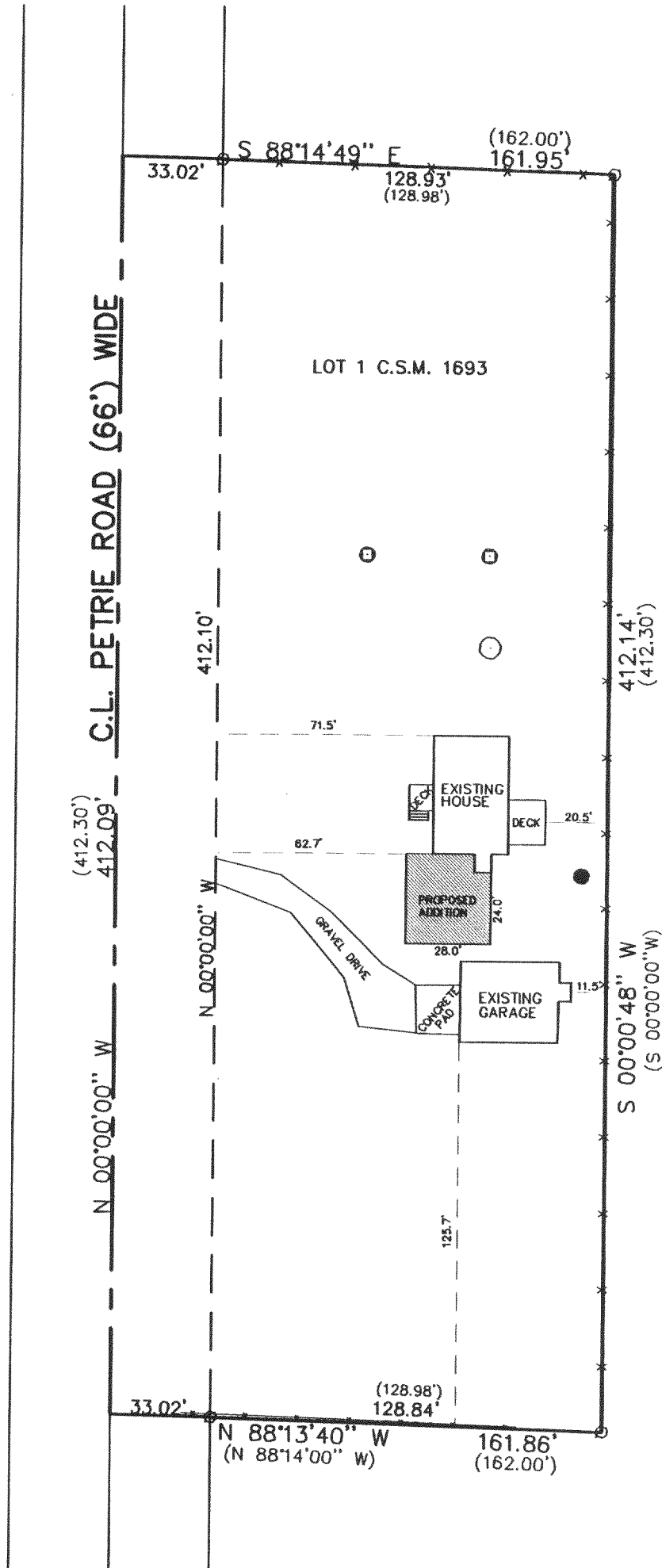

- LEGEND
- FOUND IRON PIPE
  - (XXX) RECORDED AS
  - SEPTIC TANK
  - VENT
  - WELL
  - X- FENCE

THE ABOVE MAP IS A TRUE REPRESENTATION THEREOF AND SHOWS THE SIZE AND LOCATION OF ALL THE PROPERTY, EXTERIOR BOUNDARIES, THE LOCATION OF ALL VISIBLE BOUNDARY FENCES, APPARENT EASEMENTS, ROADWAYS AND VISIBLE ENCROACHMENTS, IF ANY

THIS SURVEY IS MADE FOR THE USE OF THE PRESENT OWNERS OF THE PROPERTY, AND ALSO THOSE WHO PURCHASE, MORTGAGE OR GUARANTEE TITLE THERETO WITHIN ONE (1) YEAR FROM DATE HERETO.

*John P. Krott*  
 JOHN P. KROTT, R.L.S. 2258

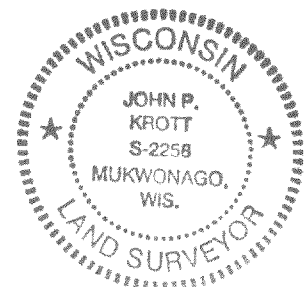
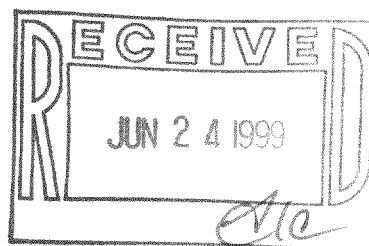

NOTE: THIS IS NOT A CERTIFIED COPY UNLESS SEAL IS IN RED.  
 JOB NUMBER 99096 2-17 JA 1693-00001

JA-1693-1  
 217-1759