

# PLAT OF SURVEY

PATHFINDER SURVEYING  
FORMERLY KOLB LAND CONSULTING  
929 WILLIAMS STREET LAKE GENEVA, WI. 53147  
(414) 248-3697

ORDERED BY: MILTON STOLTZ  
N 3227 CHERRY ROAD  
LAKE GENEVA, WI 53147

DATE: 3-24-1999

DESCRIPTION: LOTS 5220 THRU 5224 BLOCK  
93 LAKE COMO BEACH SUB.  
A SUBDIVISION LOCATED IN  
T2N, R 17 E WALWORTH COUNTY,  
WISCONSIN.

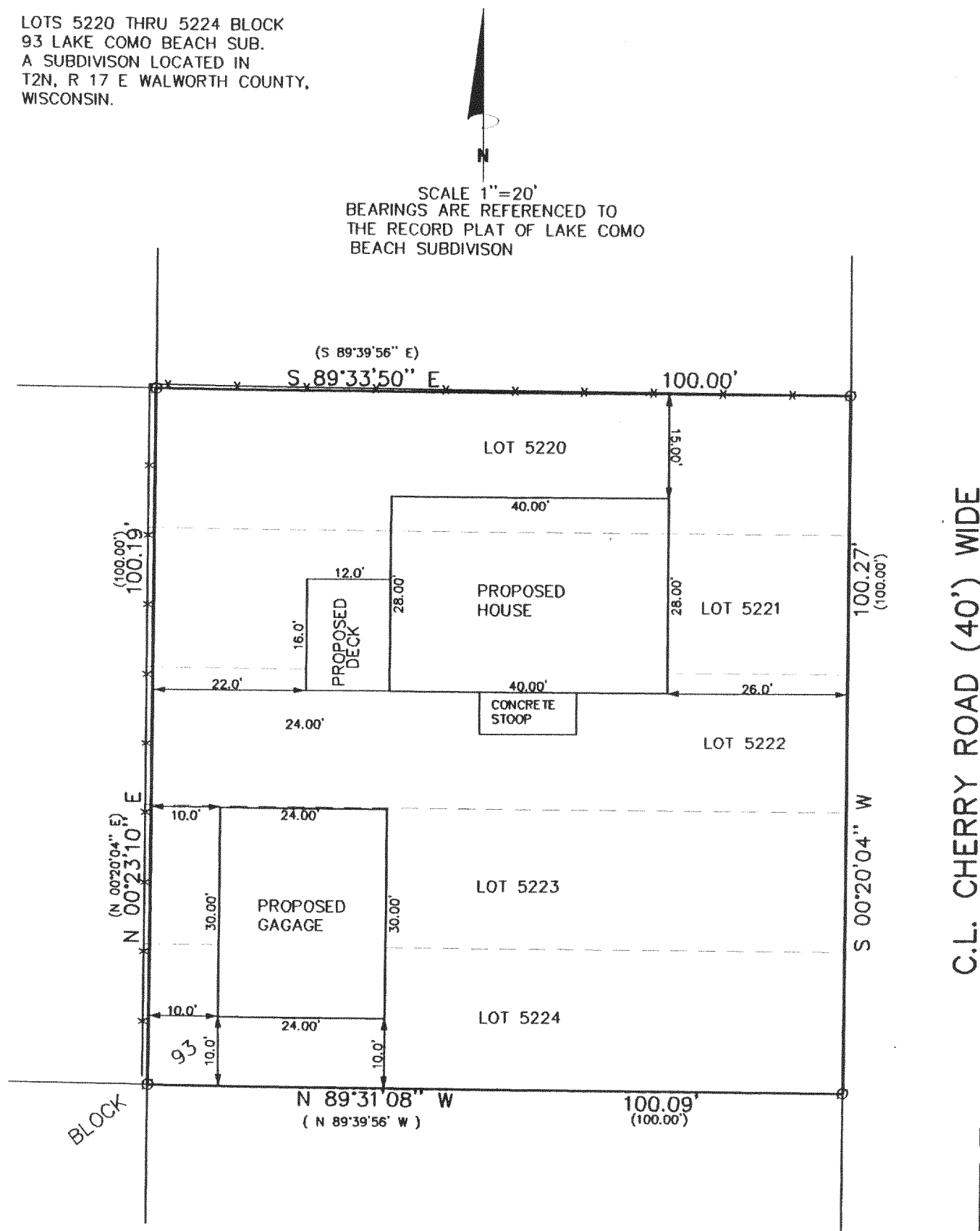

## LEGEND

- FOUND IRON PIPE
- SET IRON PIPE
- X— FENCE
- (XXXXX) RECORDED AS

THE ABOVE MAP IS A TRUE REPRESENTATION THEREOF AND  
SHOWS THE SIZE AND LOCATION OF ALL THE PROPERTY,  
EXTERIOR BOUNDARIES, THE LOCATION OF ALL VISIBLE  
BOUNDARY FENCES, APPARENT EASEMENTS, ROADWAYS  
AND VISIBLE ENCROACHMENTS, IF ANY

THIS SURVEY IS MADE FOR THE USE OF THE PRESENT  
OWNERS OF THE PROPERTY, AND ALSO THOSE WHO  
PURCHASE, MORTGAGE OR GUARANTEE TITLE THERETO  
WITHIN ONE (1) YEAR FROM DATE HERETO.

*John P. Krott*  
JOHN P. KROTT, R.L.S. 2258

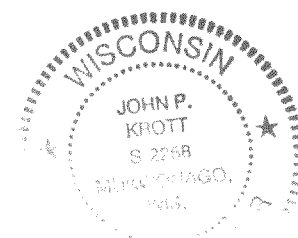
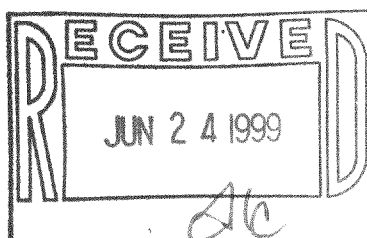

NOTE: THIS IS NOT A CERTIFIED COPY  
UNLESS SEAL IS IN RED.

JOB NUMBER 99054 (SEE 98201) JLCB-1052&1053

217-1757

JLCB-1052  
JLCB-1053