

ABELL
SURVEYING & MAPPING
1140 SEQUOIA STREET • DELAVAN, WISCONSIN 53115
414-728-6737

NOTE: BEARINGS ARE REFERENCED TO THE
RECORDED CONDOMINIUM PLAT.

REVISED DATE: NOVEMBER 10, 1998
REVISED TO SHOW BUILDING SETBACK LINES

ORDERED BY: MRS. HARVEY DELOTT
2314 LINCOLN PARK WEST
CHICAGO, IL 60614

N



SCALE 1"=30'

LEGEND

- IRON ROD FOUND
- UTILITY PEDS.
- ()-RECORDED AS

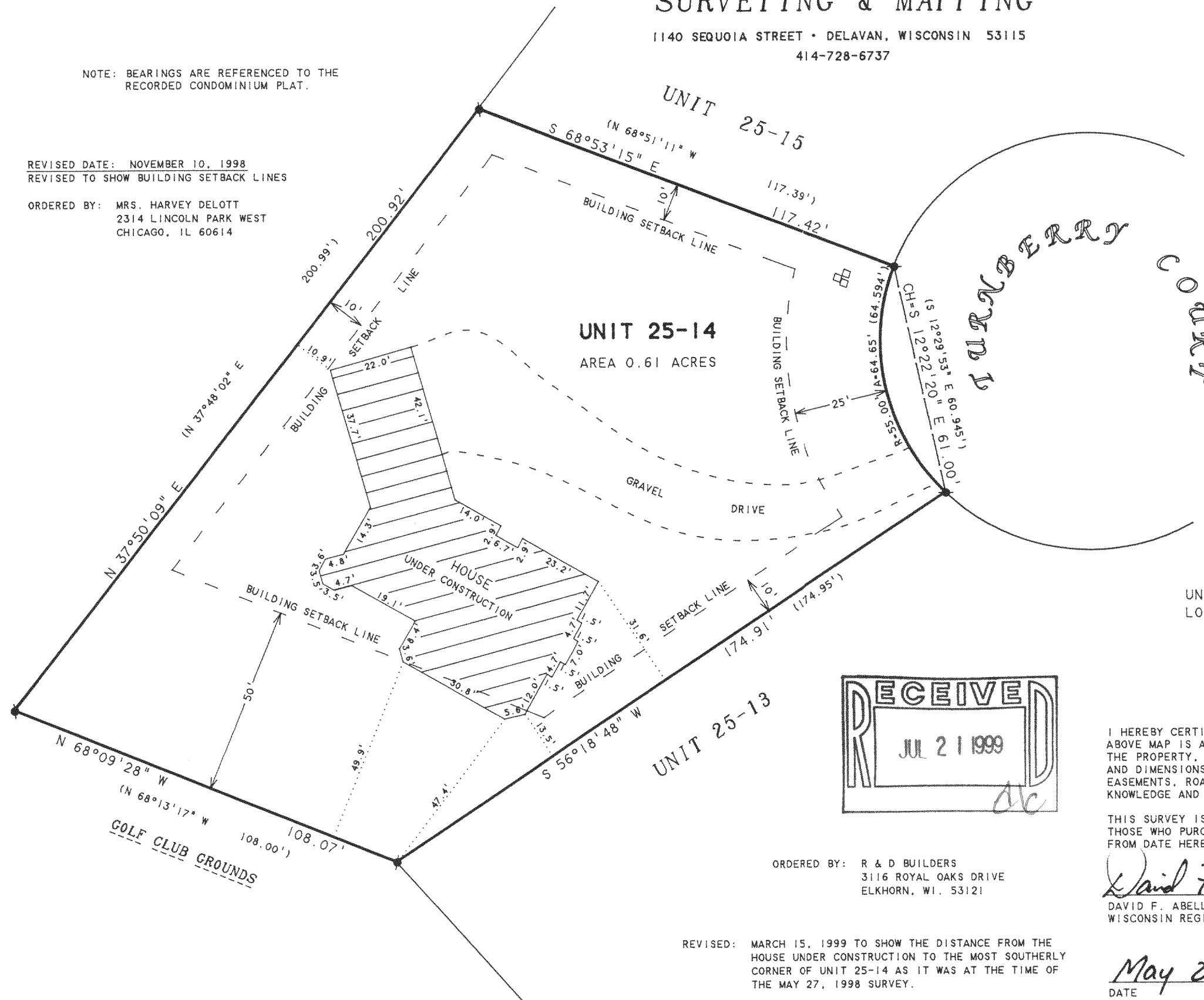

PLAT OF SURVEY OF

UNIT 25-14 OF GENEVA NATIONAL CONDOMINIUM NO. 25,
LOCATED IN T2N, R17E, WALWORTH COUNTY, WISCONSIN.

I HEREBY CERTIFY THAT I HAVE SURVEYED THE ABOVE DESCRIBED PROPERTY AND THAT THE ABOVE MAP IS A TRUE REPRESENTATION THEREOF AND SHOWS THE SIZE AND LOCATION OF THE PROPERTY, ITS EXTERIOR BOUNDARIES, THE LOCATION OF ALL VISIBLE STRUCTURES AND DIMENSIONS OF ALL PRINCIPAL BUILDINGS THEREON, BOUNDARY FENCES, APPARENT EASEMENTS, ROADWAYS AND VISIBLE ENCROACHMENTS, IF ANY, TO THE BEST OF MY KNOWLEDGE AND BELIEF.

THIS SURVEY IS MADE FOR THE USE OF THE PRESENT OWNERS OF THE PROPERTY, AND ALSO THOSE WHO PURCHASE, MORTGAGE, OR GUARANTEE THE TITLE THERETO WITHIN ONE (1) YEAR FROM DATE HEREON.

David F. Abell

DAVID F. ABELL
WISCONSIN REGISTERED LAND SURVEYOR, S-1596

May 27, 1998

DATE: May 27, 1998 JOB NUMBER - 98080
NOTE: THIS IS NOT A CERTIFIED COPY UNLESS SEALED.

ORDERED BY: R & D BUILDERS
3116 ROYAL OAKS DRIVE
ELKHORN, WI. 53121

REVISED: MARCH 15, 1999 TO SHOW THE DISTANCE FROM THE
HOUSE UNDER CONSTRUCTION TO THE MOST SOUTHERLY
CORNER OF UNIT 25-14 AS IT WAS AT THE TIME OF
THE MAY 27, 1998 SURVEY.

JGN-25-14
217-1755