

PLAT OF SURVEY SITE GRADING & EROSION CONTROL PLAN

UNIT 15-22
GENEVA NATIONAL CONDOMINIUM
NO. 15
LOCATED IN TOWN 2 NORTH, RANGE 17 EAST
WALWORTH COUNTY, WISCONSIN

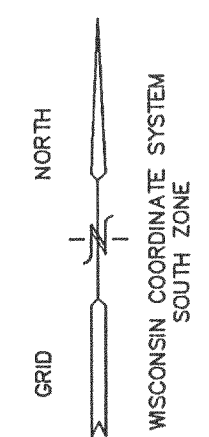

● = FOUND IRON REBAR STAKE
XXX = PROPOSED FINISH ELEVATION

C-1 RAD = 334.80'
ARC = 153.81'
CHD = 152.46'
N 67° 46' 29" W

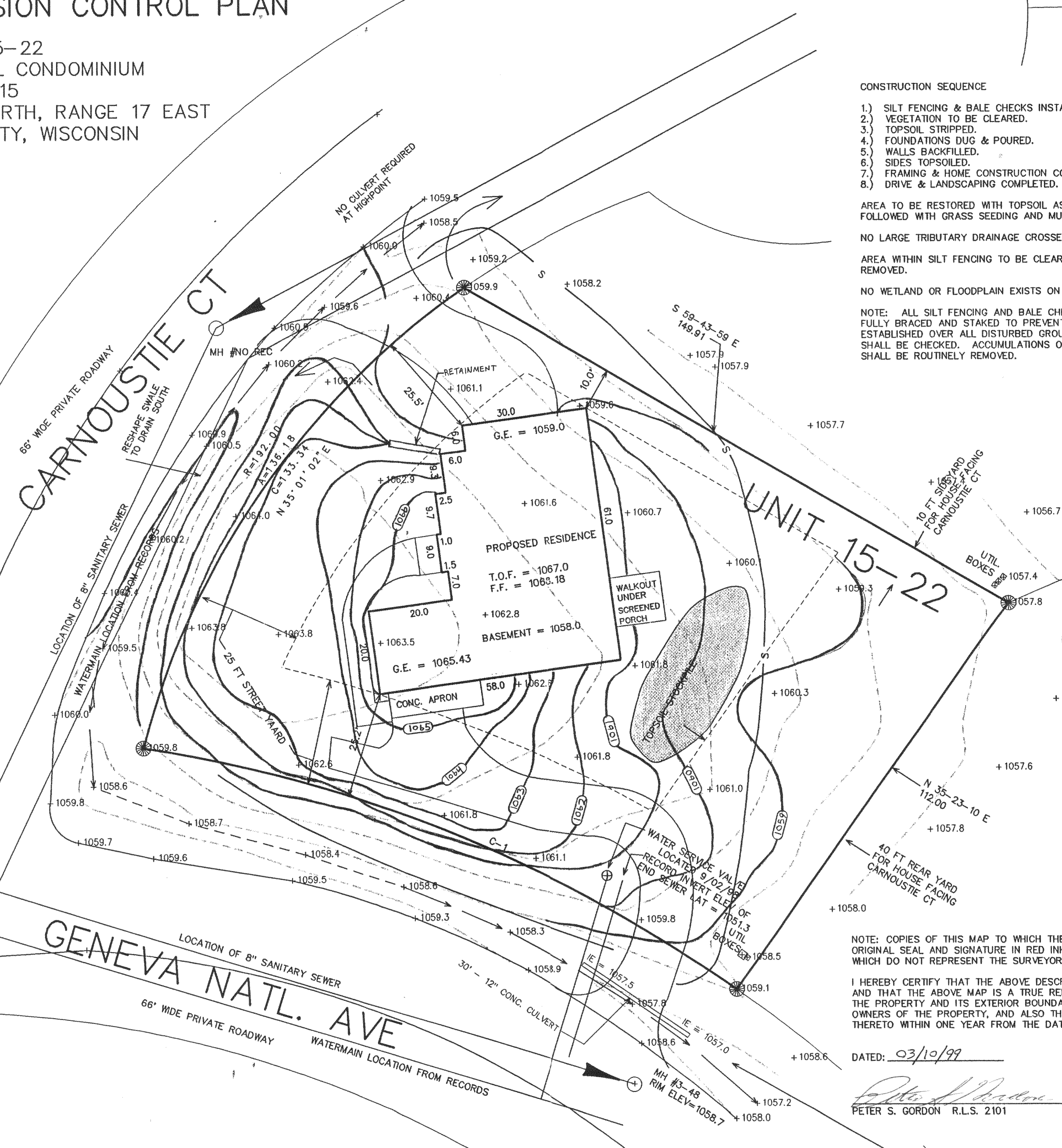
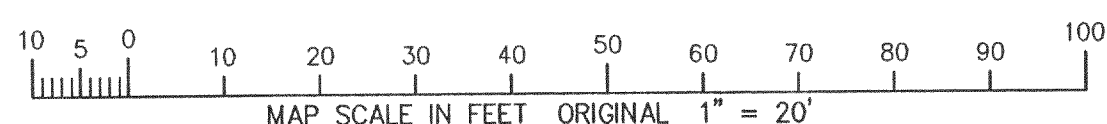

CONSTRUCTION SEQUENCE

- 1.) SILT FENCING & BALE CHECKS INSTALLED.
- 2.) VEGETATION TO BE CLEARED.
- 3.) TOPSOIL STRIPPED.
- 4.) FOUNDATIONS DUG & POURED.
- 5.) WALLS BACKFILLED.
- 6.) SIDES TOPSOILED.
- 7.) FRAMING & HOME CONSTRUCTION COMPLETED.
- 8.) DRIVE & LANDSCAPING COMPLETED.

AREA TO BE RESTORED WITH TOPSOIL AS SOON AFTER FOUNDATION AND FRAMING AS POSSIBLE FOLLOWED WITH GRASS SEEDING AND MULCH.

NO LARGE TRIBUTARY DRAINAGE CROSSES THIS, ONLY LOCALIZED LOT DRAINAGE.

AREA WITHIN SILT FENCING TO BE CLEARED OF UNDERBRUSH WITH ONLY NECESSARY LARGE TREES REMOVED.

NO WETLAND OR FLOODPLAIN EXISTS ON THIS LOT.

NOTE: ALL SILT FENCING AND BALE CHECKS SHALL BE MAINTAINED IN A STABLE CONDITION FULLY BRACED AND STAKED TO PREVENT MOVEMENT BY RUNOFF UNTIL A DENSE TURF IS ESTABLISHED OVER ALL DISTURBED GROUND SURFACES. DURING OR AFTER EVERY STORM THEY SHALL BE CHECKED. ACCUMULATIONS OF SILT TOPSOIL AND ANY OTHER CONSTRUCTION DEBRIS SHALL BE ROUTINELY REMOVED.

NOTE: SURPLUS EXCAVATION MATERIAL WILL RESULT FROM BASEMENT EXCAVATION. MOVE TO DISPOSAL SITE ON GENEVA NATIONAL PROPERTY.

NOTE: COPIES OF THIS MAP TO WHICH THE FOLLOWING CERTIFICATE WILL APPLY SHOW SURVEYOR'S ORIGINAL SEAL AND SIGNATURE IN RED INK. COPIES BY ANY OTHER MEANS MAY HAVE ALTERATIONS WHICH DO NOT REPRESENT THE SURVEYOR'S WORK PRODUCT.

I HEREBY CERTIFY THAT THE ABOVE DESCRIBED PROPERTY HAS BEEN SURVEYED UNDER MY DIRECTION AND THAT THE ABOVE MAP IS A TRUE REPRESENTATION THEREOF AND SHOWS THE SIZE AND LOCATION OF THE PROPERTY AND ITS EXTERIOR BOUNDARIES. THIS SURVEY IS MADE FOR THE USE OF THE PRESENT OWNERS OF THE PROPERTY, AND ALSO THOSE WHO PURCHASE, MORTGAGE, OR GUARANTEE THE TITLE THERETO WITHIN ONE YEAR FROM THE DATE HEREOF.

DATED: 03/10/99

PETER S. GORDON R.L.S. 2101

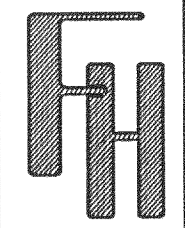
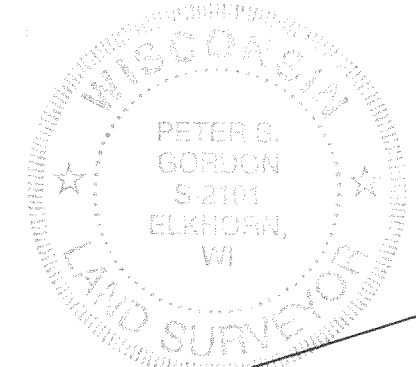

UNIT 15-22
GENEVA NATIONAL CONDOMINIUM
WALWORTH CO., WI.

ORDERED BY: MARINO CECCHI
7 LISA LANE
HAWTHORNE WOODS, IL. 60047

FARRIS, HANSEN & ASSOCIATES, INC.
Engineering, Architecture, Surveying
7 Ridgway Court P.O. Box 437
ELKHORN, WISCONSIN 53121
Office: (414) 723-2098
Fax: (414) 723-5886

REVISIONS

PROJECT NO.
3269.1522.98
DATE:
09/03/98
SHEET NO.
1 OF 1

JGN-K-22

217-1744