

**PLAT OF SURVEY**

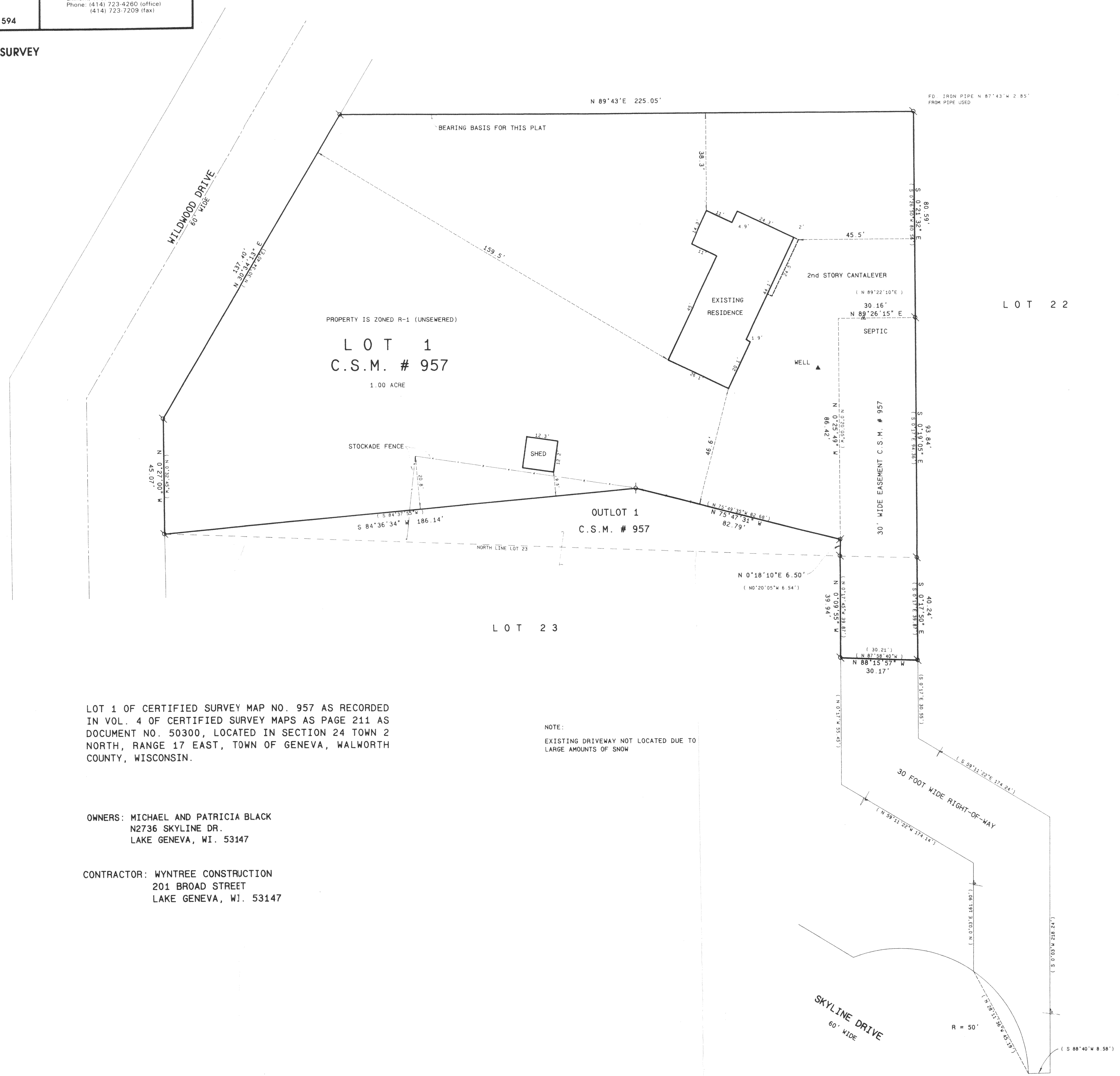

**N**  
 SCALE 1" = 20 FEET  
 THE NORTH LINE OF CERTIFIED SURVEY MAP NO. 957 WAS ASSUMED TO BEAR N 89°43'E AS PLATTED.

LOT 1 OF CERTIFIED SURVEY MAP NO. 957 AS RECORDED IN VOL. 4 OF CERTIFIED SURVEY MAPS AS PAGE 211 AS DOCUMENT NO. 50300, LOCATED IN SECTION 24 TOWN 2 NORTH, RANGE 17 EAST, TOWN OF GENEVA, WALWORTH COUNTY, WISCONSIN.

**OWNERS:** MICHAEL AND PATRICIA BLACK  
 N2736 SKYLINE DR.  
 LAKE GENEVA, WI. 53147

**CONTRACTOR:** WYNTREE CONSTRUCTION  
 201 BROAD STREET  
 LAKE GENEVA, WI. 53147

**NOTE:**  
 EXISTING DRIVEWAY NOT LOCATED DUE TO LARGE AMOUNTS OF SNOW

- Legend**
- FOUND IRON PIPE
  - FOUND IRON ROD
  - FOUND BRASS CAPPED MONUMENT
  - FOUND CONCRETE MONUMENT
  - CHISEL CUT IN CONCRETE
  - SET IRON ROD, 24" LONG, WEIGHING 1.5 LBS./LINEAL FT., 3/4" DIA.
  - SET IRON ROD, 30" LONG, WEIGHING 4.5 LBS./LINEAL FT., 1-1/8" DIA.
  - (XX) RECORDED AS DIMENSION
  - - - - - EXISTING FENCE

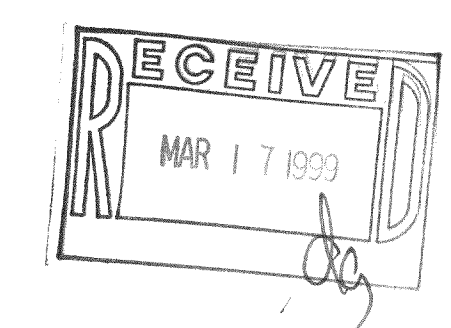

I hereby certify that the above described property has been surveyed by me or under my direction and that the above map is a true representation thereof and shows the size and location of the property, its exterior boundaries, the location of all visible structures and dimensions of all principal buildings thereon, boundary fences, apparent easements, roadways and visible encroachments, if any.  
 This survey is made for the use of the present owners of the property, and also those who purchase, mortgage, or guarantee the title thereto within one year from date hereof.

*Kenneth B. Abernathy, Jr.*  
**KENNETH B. ABERNATHY, JR.**  
 WISCONSIN REGISTERED LAND SURVEYOR,  
 S-1594  
 Date: Jan 19, 1999 Job No. 99.105

JA-957-1 217-1724