

**ABERNATHY and ASSOCIATES**

**Kenneth B. Abernathy Jr.**

**Wisconsin Registered Land Surveyor S-1594**

Rt. 3, Box 273  
Elkhorn, Wisconsin 53121  
Phone: (414) 723-4260 (office)  
(414) 723-4813 (residence)

## PLAT OF SURVEY

LOTS 5720 - 5724 INCLUSIVE  
OF BLOCK 102 OF LAKE COMO  
BEACH SUBDIVISION, LOCATED  
IN TOWN 2 NORTH, RANGE 17  
EAST, WALWORTH COUNTY,  
WISCONSIN.

LINCOLN DRIVE  
50' WIDE UNIMPROVED

OWNERS: STEVE AND MARY BORSNICK  
2406 HERMON  
ZION, IL. 60099

SCALE: 1" = 20 FEET

### Legend

- FOUND IRON PIPE
- FOUND IRON ROD
- FOUND BRASS CAPPED MONUMENT
- ⊗ FOUND CONCRETE MONUMENT
- + CHISEL CUT IN CONCRETE
- SET IRON ROD, 24" LONG, WEIGHING 1.5 LBS./LINEAL FT., 3/4" DIA.
- SET IRON ROD, 30" LONG, WEIGHING 4.5 LBS./LINEAL FT., 1-11/16" DIA.
- (xx) RECORDED AS DIMENSION
- x-x- EXISTING FENCE

"I hereby certify that I have surveyed the above described property and that the above map is a true representation thereof and shows the size and location of the property, its exterior boundaries, the location of all visible structures and dimensions of all principal buildings thereon, boundary fences, apparent easements, roadways and visible encroachments, if any."

"This survey is made for the use of the present owners of the property, and also those who purchase, mortgage, or guarantee the title thereto within one year from date hereof."

**Kenneth B. Abernathy, Jr.**  
WISCONSIN REGISTERED LAND SURVEYOR,  
S-1594

Date: APRIL 17, 1999 Job No. 99.401

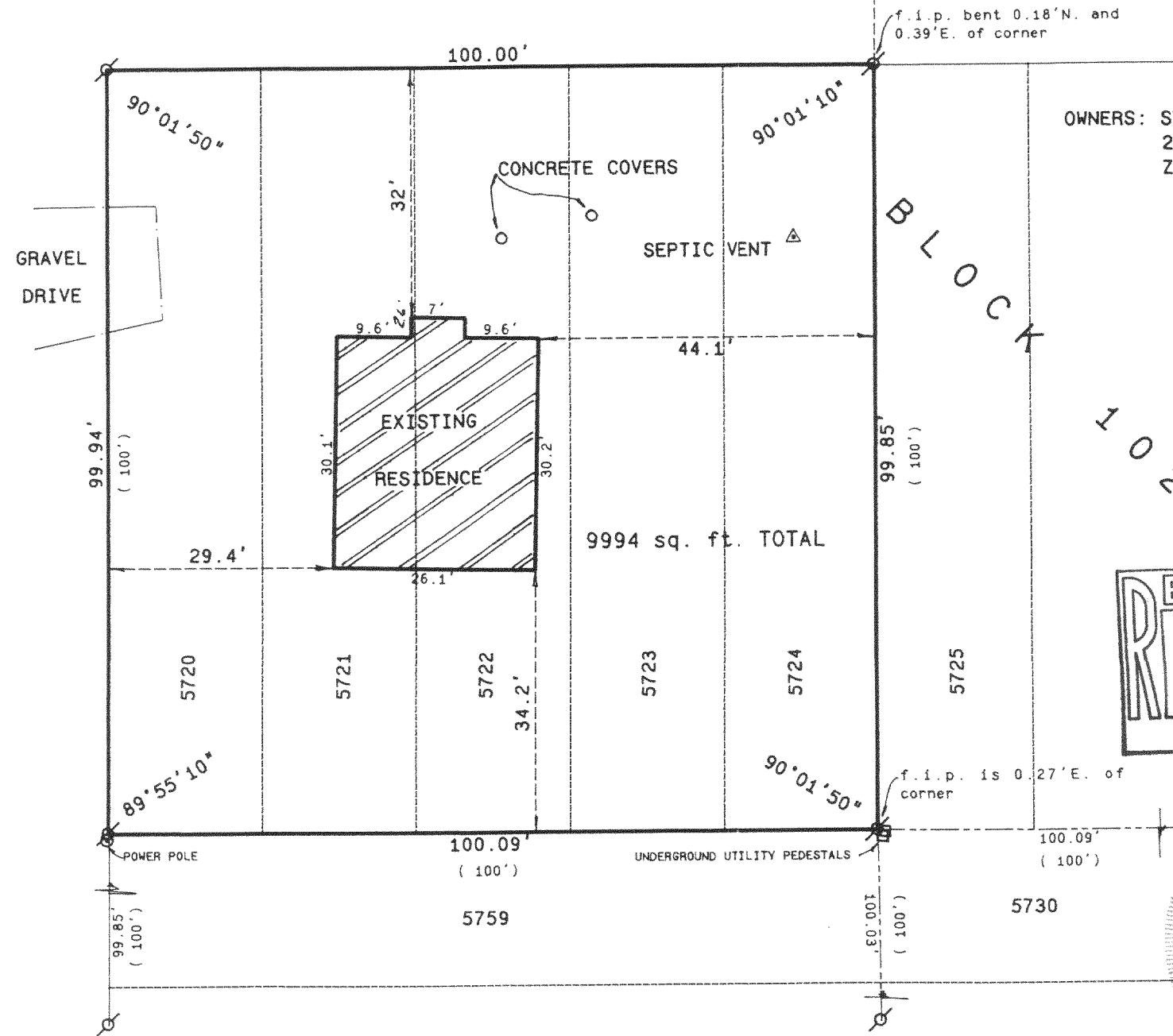
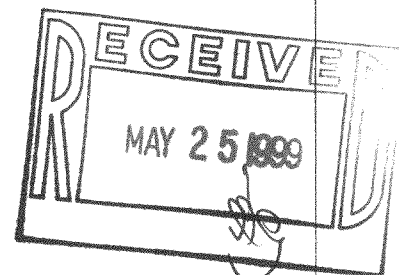
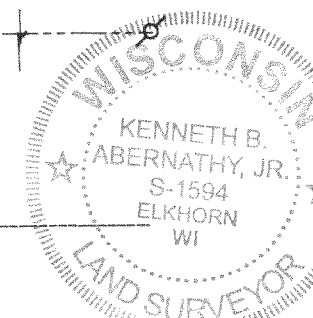
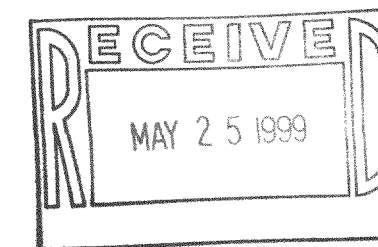

JLCB-1162

217-1720