

43-64

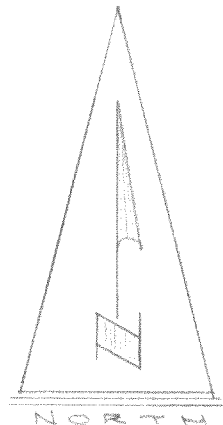
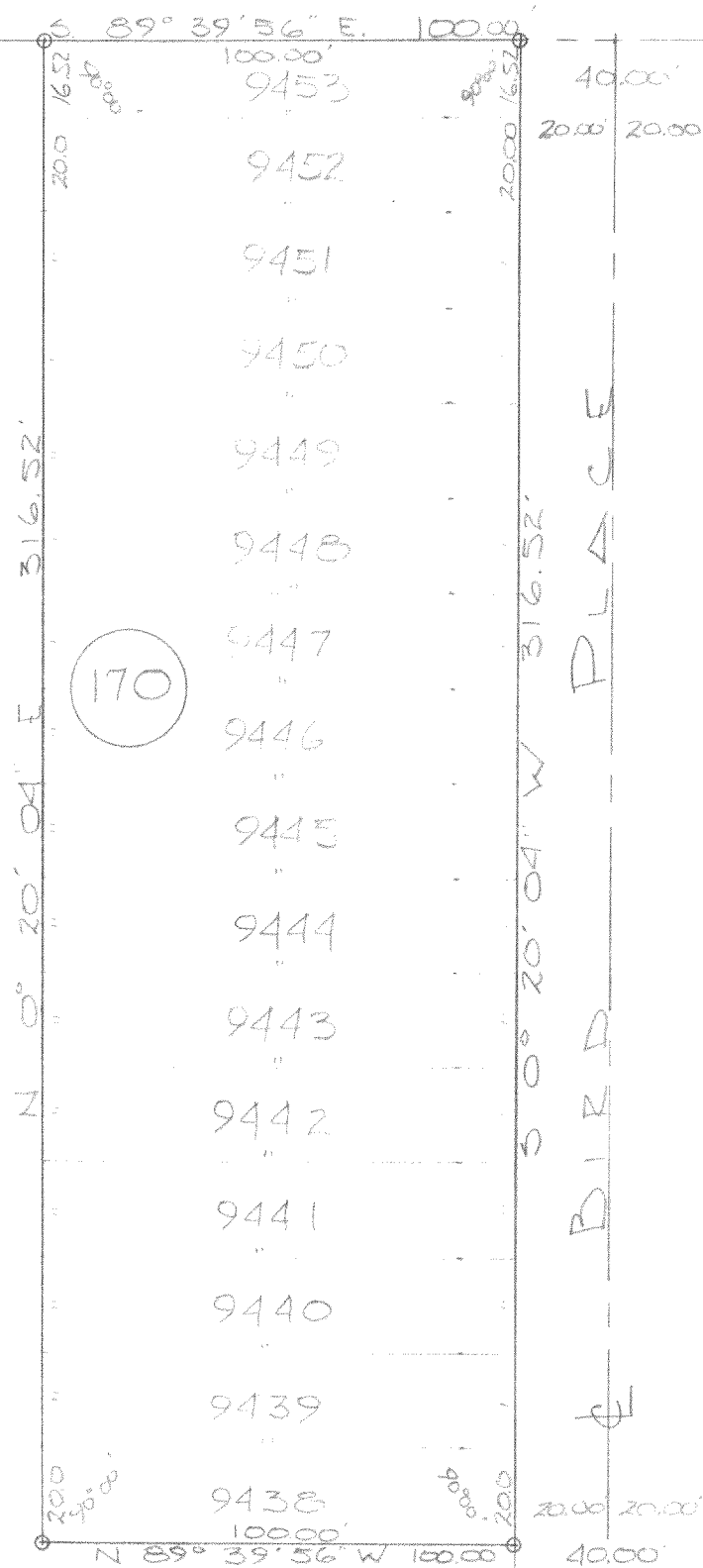

O INDICATES IRON PIPE

DESCRIPTION: Lots 9438, 9439, 9440, 9441, 9442, 9443, 9444, 9445, 9446, 9447, 9448, 9449, 9450, 9451, 9452, and 9453 of Block 170 in the 4th. Map of Lake Como Beach Subdivision, located in Section 21, T. 2 N., R. 17 E. Walworth County, Wisconsin.

CERTIFICATE: I, James F. Biagi, surveyor do hereby certify that I have surveyed the property hereon described.

June 9, 1964.

James F. Biagi
James F. Biagi