

# PLAT OF SURVEY

**PATHFINDER SURVEYING**  
 FORMERLY KOLB LAND CONSULTING  
 929 WILLIAMS STREET LAKE GENEVA, WI. 53147  
 (414) 248-3697

ORDERED BY: RE/MAX GENEVA REALTY  
 101 BROAD ST.  
 LAKE GENEVA, WI 53147

DATE: 2-23-1999

DESCRIPTION: LOT 55 WILDWOOD ADDITION NO. ONE  
 A SUBDIVISION LOCATED IN THE NORTH  
 1/2 SECTION 34 T2N, R17E WALWORTH  
 COUNTY, WISCONSIN.

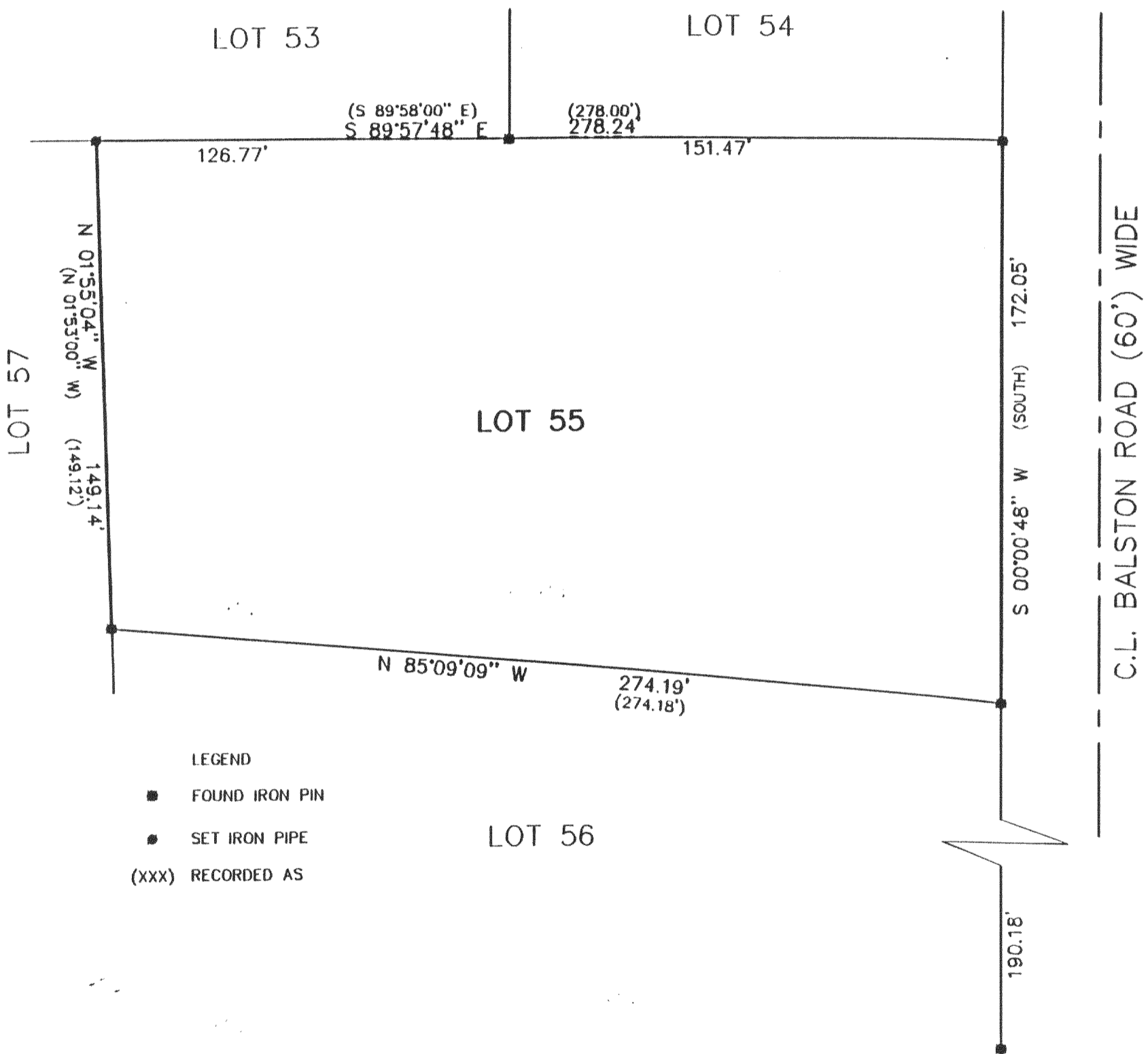
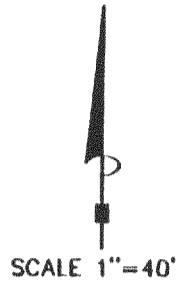

- LEGEND**
- FOUND IRON PIN
  - SET IRON PIPE
  - (XXX) RECORDED AS

THE ABOVE MAP IS A TRUE REPRESENTATION THEREOF AND SHOWS THE SIZE AND LOCATION OF ALL THE PROPERTY, EXTERIOR BOUNDARIES, THE LOCATION OF ALL VISIBLE BOUNDARY FENCES, APPARENT EASEMENTS, ROADWAYS AND VISIBLE ENCROACHMENTS, IF ANY

THIS SURVEY IS MADE FOR THE USE OF THE PRESENT OWNERS OF THE PROPERTY, AND ALSO THOSE WHO PURCHASE, MORTGAGE OR GUARANTEE TITLE THERETO WITHIN ONE (1) YEAR FROM DATE HERETO.

*John P. Krott*  
 JOHN P. KROTT, R.L.S. 2258

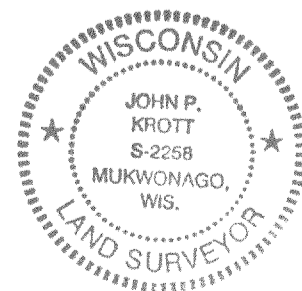
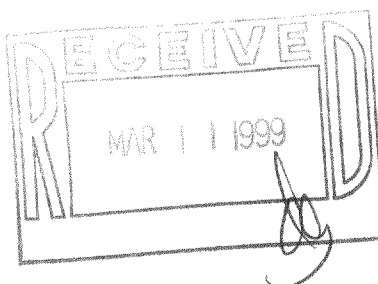

NOTE: THIS IS NOT A CERTIFIED COPY UNLESS SEAL IS IN RED.  
 JOB NUMBER 990288 2-17-JWSA-4

JWSA-4 217-1702