

PLAT OF SURVEY

PATHFINDER SURVEYING
FORMERLY KOLB LAND CONSULTING
929 WILLIAMS STREET LAKE GENEVA, WI. 53147
(414) 248-3697

ORDERED BY: MIKRUT REALTY
N 3443 CLUBHOUSE DR.
LAKE GENEVA, WI. 53147

DATE: 1/18/1999

DESCRIPTION: LOTS 9520-9524, BLOCK 172
LAKE COMO BEACH SUBDIVISION,
LOCATED IN T2N, R17E, WALWORTH
COUNTY, WISCONSIN.



SCALE 1"=20'

BEARINGS REFERENCED TO RECORD
PLAT LAKE COMO BEACH SUB.

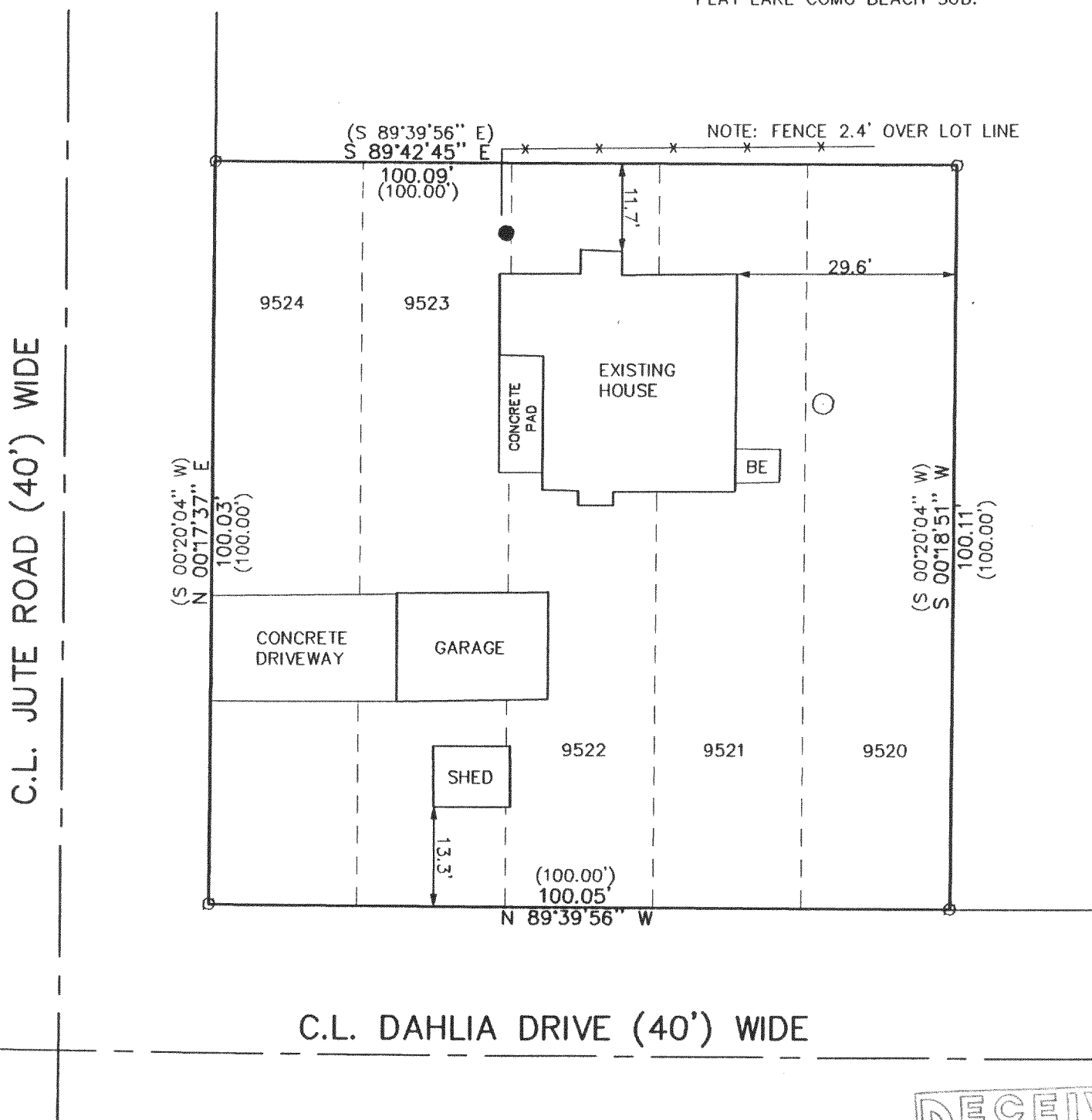

LEGEND

- FOUND IRON PIPE
- MANHOLE
- WELL
- X— FENCE
- (XXXX) RECORDED AS

THE ABOVE MAP IS A TRUE REPRESENTATION THEREOF AND
SHOWS THE SIZE AND LOCATION OF ALL THE PROPERTY,
EXTERIOR BOUNDARIES, THE LOCATION OF ALL VISIBLE
BOUNDARY FENCES, APPARENT EASEMENTS, ROADWAYS
AND VISIBLE ENCROACHMENTS, IF ANY

THIS SURVEY IS MADE FOR THE USE OF THE PRESENT
OWNERS OF THE PROPERTY, AND ALSO THOSE WHO
PURCHASE, MORTGAGE OR GUARANTEE TITLE THERETO
WITHIN ONE (1) YEAR FROM DATE HERETO.

John P. Krott
JOHN P. KROTT, R.L.S. 2258

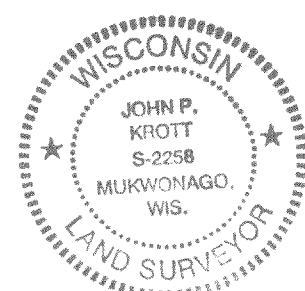
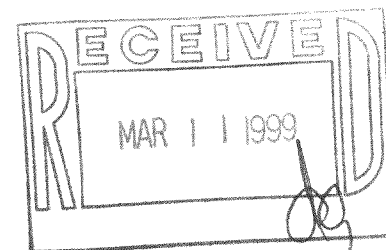

NOTE: THIS IS NOT A CERTIFIED COPY
UNLESS SEAL IS IN RED.

JOB NUMBER 99008 2-17-JLCB2052

JLCB-2052

217-1700