

PLAT OF SURVEY

PATHFINDER SURVEYING
FORMERLY KOLB LAND CONSULTING
929 WILLIAMS STREET LAKE GENEVA, WI. 53147
(414) 248-3697

ORDERED BY: JK CONSTRUCTION

DATE: 12-16-1998

DESCRIPTION: LOT 1 CERTIFIED SURVEY MAP NUMBER 3039
A C.S.M. LOCATED IN THE SOUTHEAST 1/4
AND THE SOUTHWEST 1/4 OF THE SOUTHEAST 1/4
OF SECTION 27 AND IN THE NORTHEAST 1/4
AND THE NORTHWEST 1/4 OF THE NORTHEAST
1/4 OF SECTION 34 T 2 N, R 17 E WALWORTH
COUNTY, WISCONSIN.

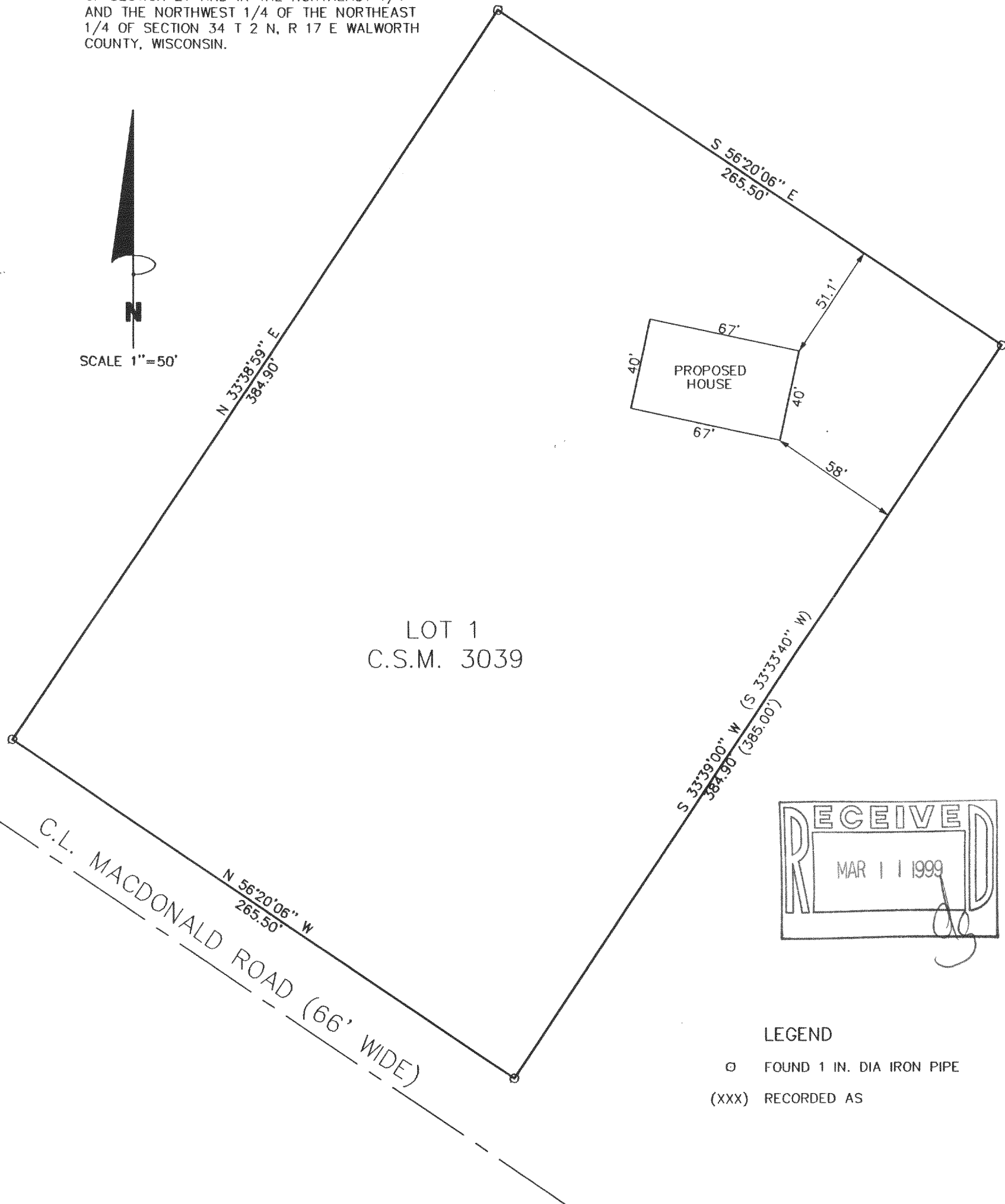
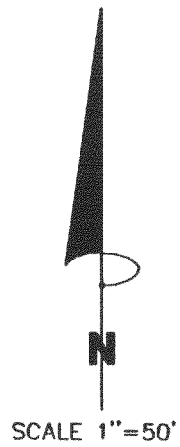

THE ABOVE MAP IS A TRUE REPRESENTATION THEREOF AND SHOWS THE SIZE AND LOCATION OF ALL THE PROPERTY, EXTERIOR BOUNDARIES, THE LOCATION OF ALL VISIBLE BOUNDARY FENCES, APPARENT EASEMENTS, ROADWAYS AND VISIBLE ENCROACHMENTS, IF ANY

THIS SURVEY IS MADE FOR THE USE OF THE PRESENT OWNERS OF THE PROPERTY, AND ALSO THOSE WHO PURCHASE, MORTGAGE OR GUARANTEE TITLE THERETO WITHIN ONE (1) YEAR FROM DATE HERETO.

John P. Krott
JOHN P. KROTT, R.L.S. 2258

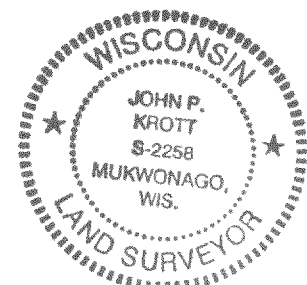

NOTE: THIS IS NOT A CERTIFIED COPY
UNLESS SEAL IS IN RED.

JOB NUMBER #98245 JG 30390001

JA-3039-1

217-1698