

Plat of Survey

of
Lot 16 of Lake Forest Estates, a subdivision located in Section 28, Town 2 North,
Range 17 East, Town of Geneva, Walworth County, Wisconsin.

Surveyed for: **Arbor Venture**
P.O. Box K
Fontana, Wisconsin. 53125

Notes:

1. Bearings referenced to the Subdivision Plat.
2. Soil borings shown were made by Private Sewage Consultants, Lake Geneva, and were adequate for a mound system. The location of these borings is the area of the mound system approved by Walworth County.
3. Perc tests are no longer used in Walworth County. Evaluations are made by visual inspection.

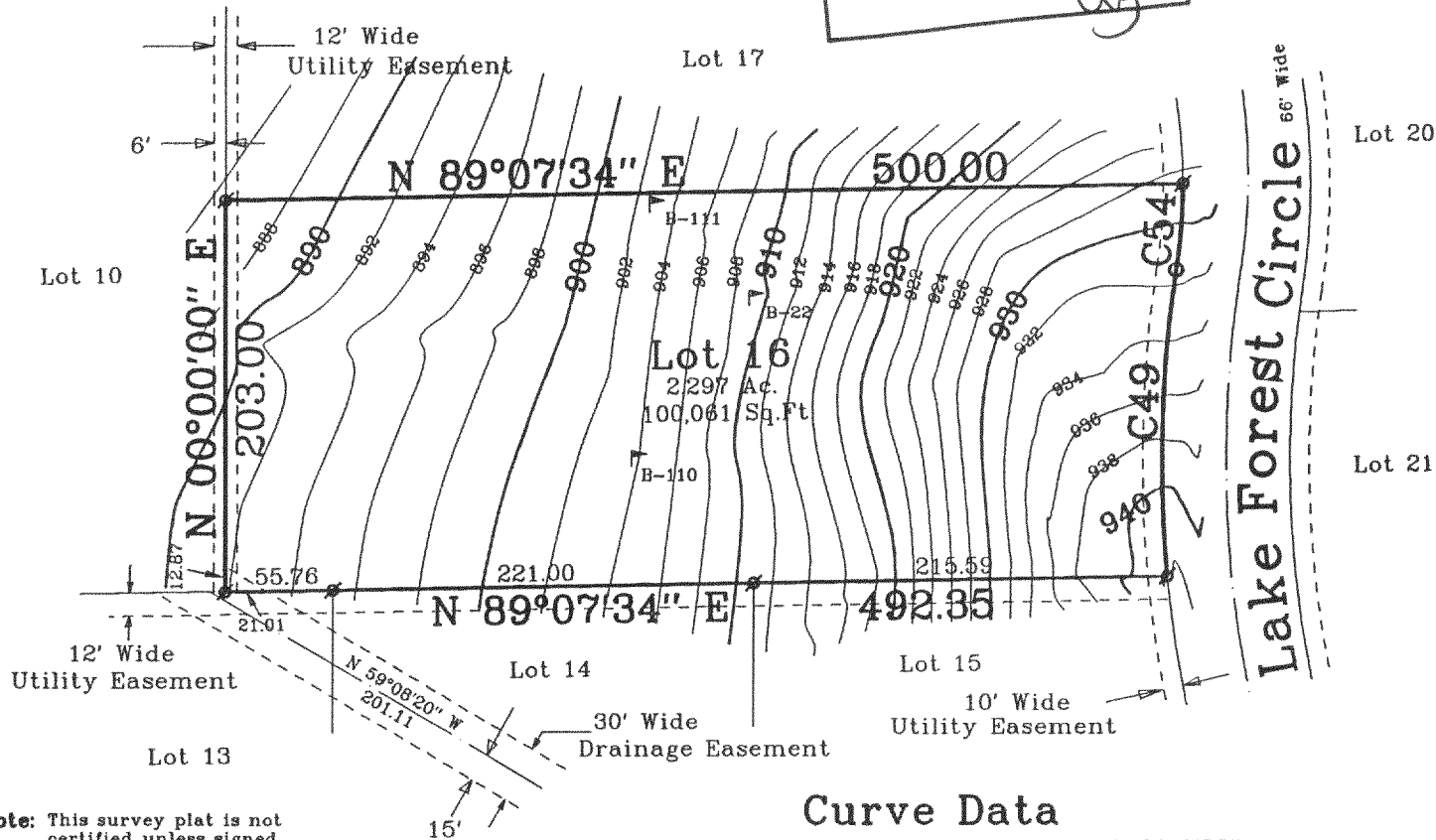
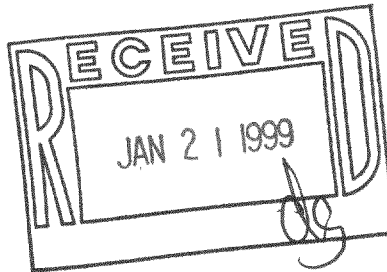

Note: This survey plat is not certified unless signed and sealed in red ink.

Curve Data	
C49	I=14°05'22"
	R=643.00
	A=158.12
	C=157.72
	CHB=N 1°33'47" E
C54	I=8°48'02"
	R=297.00
	A=45.62
	C=45.57
	CHB=N 4°12'27" E

Copyright © 1995 by Jensen Surveying & Mapping S.C.

All rights reserved. No part of this survey plat may be reproduced or transmitted in any form by any means - graphic, electronic, or mechanical, including photocopying, tracing, or information storage and retrieval systems - without permission in writing from Thomas P.A. Jensen, Jensen Surveying & Mapping S.C..

I, Thomas P.A. Jensen, Wisconsin Registered Land Surveyor, do hereby certify that this survey was performed by me, or under my direction in full compliance with the owner's / agent's instructions and Chapter A-E 7 of the Wisconsin Administrative Code "Minimum Standards for Property Surveys"; and that this map is as accurate representation thereof to the best of my knowledge and belief.

Date: 8-11-95

Thomas P.A. Jensen R.L.S. 1084

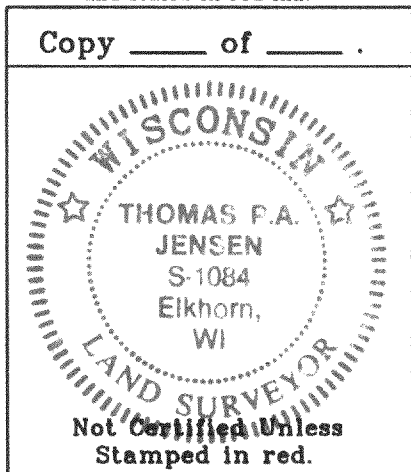

Legend

- Found Iron Rod, 1 3/16" dia.
- ⊗ Found Iron Rod, 3/4" dia.
- ▴ Soil Boring

Jensen Surveying & Mapping S.C.

45 South Wisconsin Street P.O. Box 322
Elkhorn, Wisconsin. 53121
Telephone & Facsimile (414) 723-3434

Scale in feet: 1" = 100'



Mapping Date: 8-11-95.

Revisions:

Sheet 1 of 1 Sheets

Job Reference No.

1995.066

217-1696
JLFE-16