

PLAT OF SURVEY

LOCATION: 10222-10231 Satinwood Road, Geneva, Wisconsin

LEGAL DESCRIPTION: Lots 10222 to 10231, inclusive, in Block 186, designated and delineated on the map entitled "Fifth Map of Lake Como Beach", Walworth County, Wisconsin, located in Section 28, Town 2 North, Range 17 East, Town of Geneva, Walworth County, Wisconsin.

October 12, 1998

Survey No. 90262

Restaked October 24, 1998

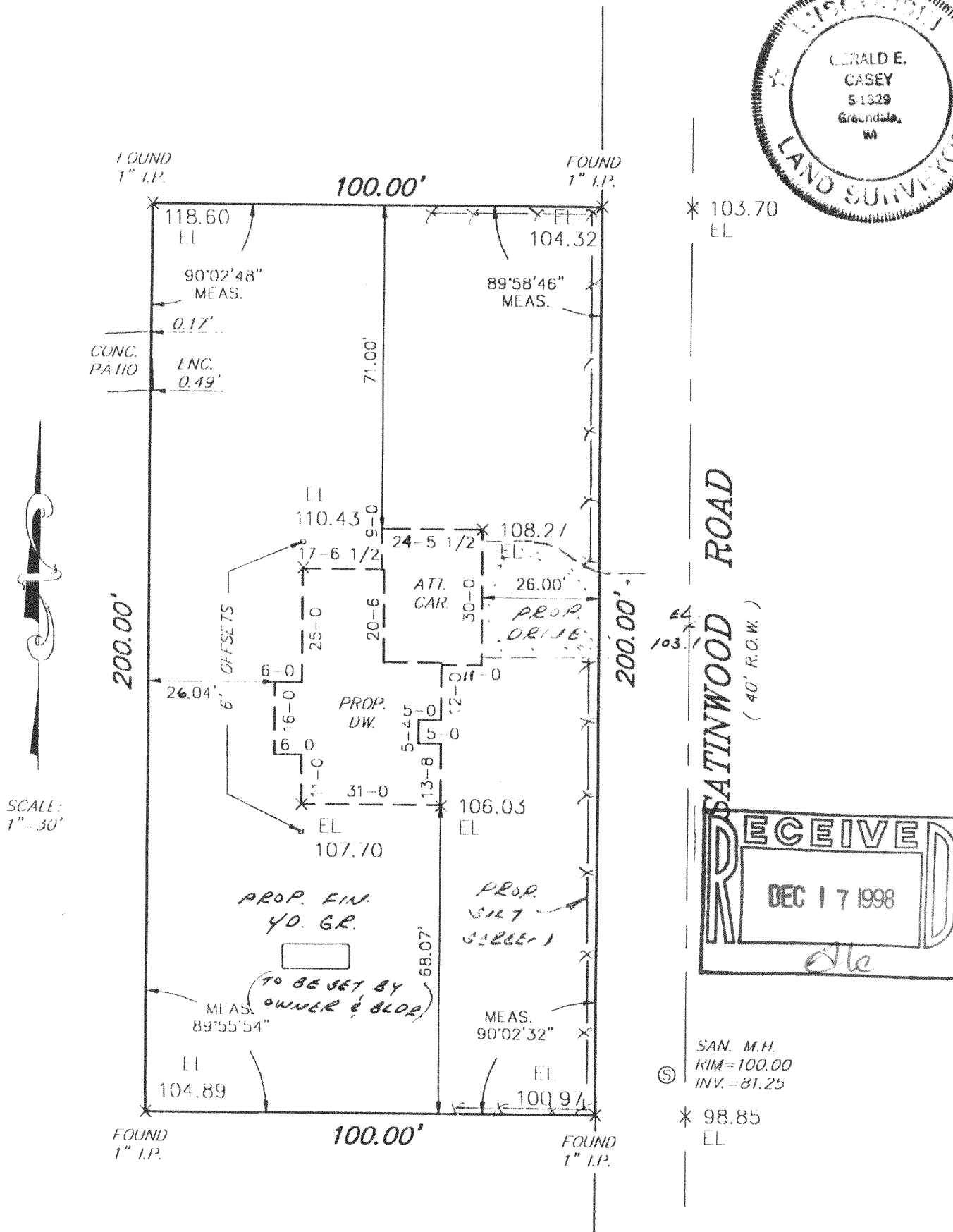
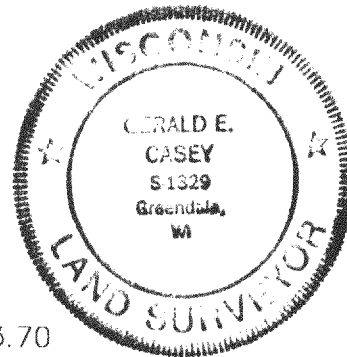

METROPOLITAN SURVEY SERVICE, INC.

REGISTERED LAND SURVEYORS

9415 W. FOREST HOME AVE., SUITE 202, HALES CORNERS, WI 53130

PH. 529-5380 FAX 529-9787

I HEREBY CERTIFY THAT I HAVE SURVEYED THE ABOVE DESCRIBED PROPERTY AND THAT THE ABOVE MAP IS A TRUE REPRESENTATION THEREOF AND SHOWS THE SIZE AND LOCATION OF THE PROPERTY, ITS EXTERIOR BOUNDARIES, THE LOCATION OF ALL VISIBLE STRUCTURES AND DIMENSIONS OF ALL PRINCIPAL BUILDINGS THEREON, BOUNDARY FENCES, APPARENT EASEMENTS AND ROADWAYS AND VISIBLE ENCROACHMENTS, IF ANY.

THIS SURVEY IS MADE FOR THE EXCLUSIVE USE OF THE PRESENT OWNERS OF THE PROPERTY, AND ALSO THOSE WHO PURCHASE, MORTGAGE, OR GUARANTEE THE TITLE THERETO WITHIN ONE (1) YEAR FROM DATE HEREOF.

SIGNED

Gerald E. Casey
Registered Land Surveyor S-1329

and finished yard. 1st floor of building is at elevation grade shown on this diagram. This is a suggested grade and should be verified by the owner and/or the builder.

JCB-2211

217-1688

PLAT OF SURVEY

LOCATION: 10222-10231 Satinwood Road, Geneva, Wisconsin

LEGAL DESCRIPTION: Lots 10222 to 10231, inclusive, in Block 186, designated and delineated on the map entitled "Fifth Map of Lake Como Beach, Walworth County, Wisconsin" located in Section 28, Town 2 North, Range 17 East, Town of Geneva, Walworth County, Wisconsin.

October 12, 1998

Survey No. 90262

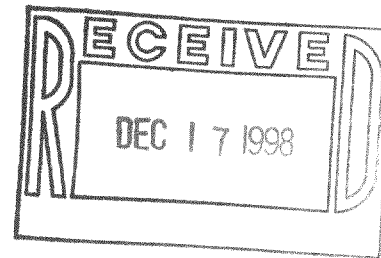
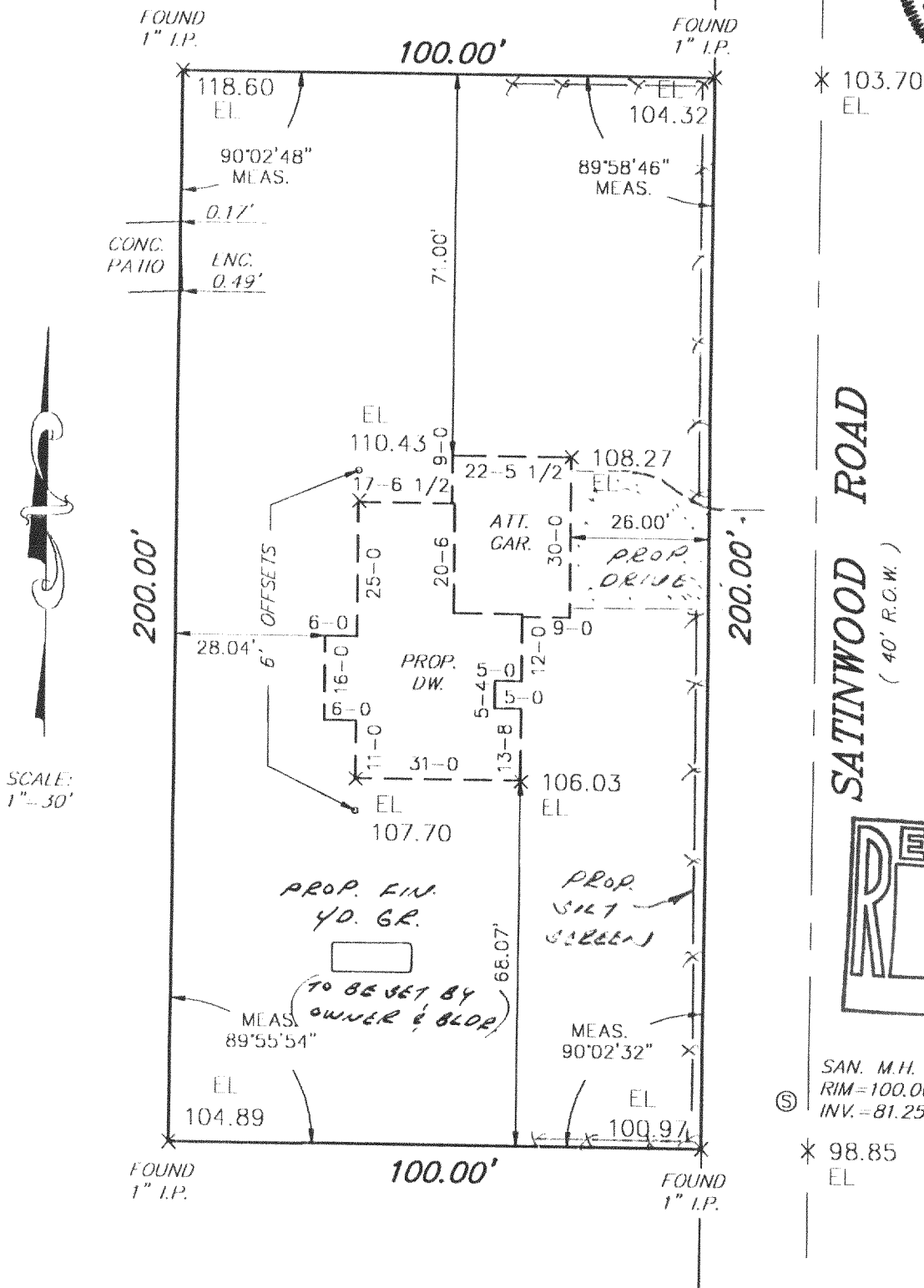
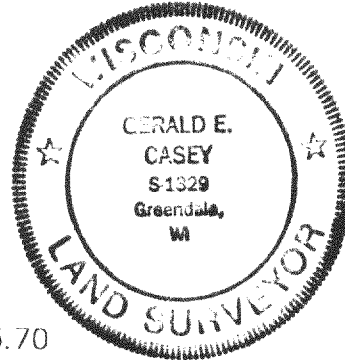

SAN. M.H.
RIM=100.00
INV.=81.25

* 98.85
EL

METROPOLITAN SURVEY SERVICE, INC.

REGISTERED LAND SURVEYORS

9415 W. FOREST HOME AVE., SUITE 202, HALES CORNERS, WI 53130

PH. 529-5380 FAX 529-9787

I HEREBY CERTIFY THAT I HAVE SURVEYED THE ABOVE DESCRIBED PROPERTY AND THAT THE ABOVE MAP IS A TRUE REPRESENTATION THEREOF AND SHOWS THE SIZE AND LOCATION OF THE PROPERTY, ITS EXTERIOR BOUNDARIES, THE LOCATION OF ALL VISIBLE STRUCTURES AND DIMENSIONS OF ALL PRINCIPAL BUILDINGS THEREON, BOUNDARY FENCES, APPARENT EASEMENTS AND ROADWAYS AND VISIBLE ENCROACHMENTS, IF ANY.

THIS SURVEY IS MADE FOR THE EXCLUSIVE USE OF THE PRESENT OWNERS OF THE PROPERTY, AND ALSO THOSE WHO PURCHASE, MORTGAGE, OR GUARANTEE THE TITLE THERETO WITHIN ONE (1) YEAR FROM DATE HEREOF.

SIGNED

Gerald E. Casey
Registered Land Surveyor S-1329

used finished yard. 1st floor or top of foundation grade shown on this drawing is a suggested grade and should be verified by the owner and/or the builder.

JLCB-2211

217-1688