

# PLAT OF SURVEY

**PATHFINDER SURVEYING**  
FORMERLY KOLB LAND CONSULTING  
929 WILLIAMS STREET LAKE GENEVA, WI. 53147  
(414) 248-3697

ORDERED BY: BOB CAMPS  
W3465 HWY.H NORTH  
LAKE GENEVA, WI 53147

DATE: 10/2/1998

DESCRIPTION: LOTS 4498-4507 INCLUSIVE AND 4523- 4526 INCLUSIVE BLOCK 78 PELL LAKE SUBDIVISION A SUBDIVISION LOCATED IN T2N, R17E, WALWORTH COUNTY, WISCONSIN

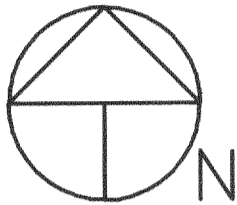

SCALE 1"=30'  
BEARINGS REFERENCED TO RECORD  
PLAT OF LAKE COMO BEACH SUBDIVISION

- LEGEND
- FOUND IRON PIPE
  - SET RAILROAD SPIKE
  - SIREN POLE
  - (XXX) RECORDED AS
  - ▣ SIGN

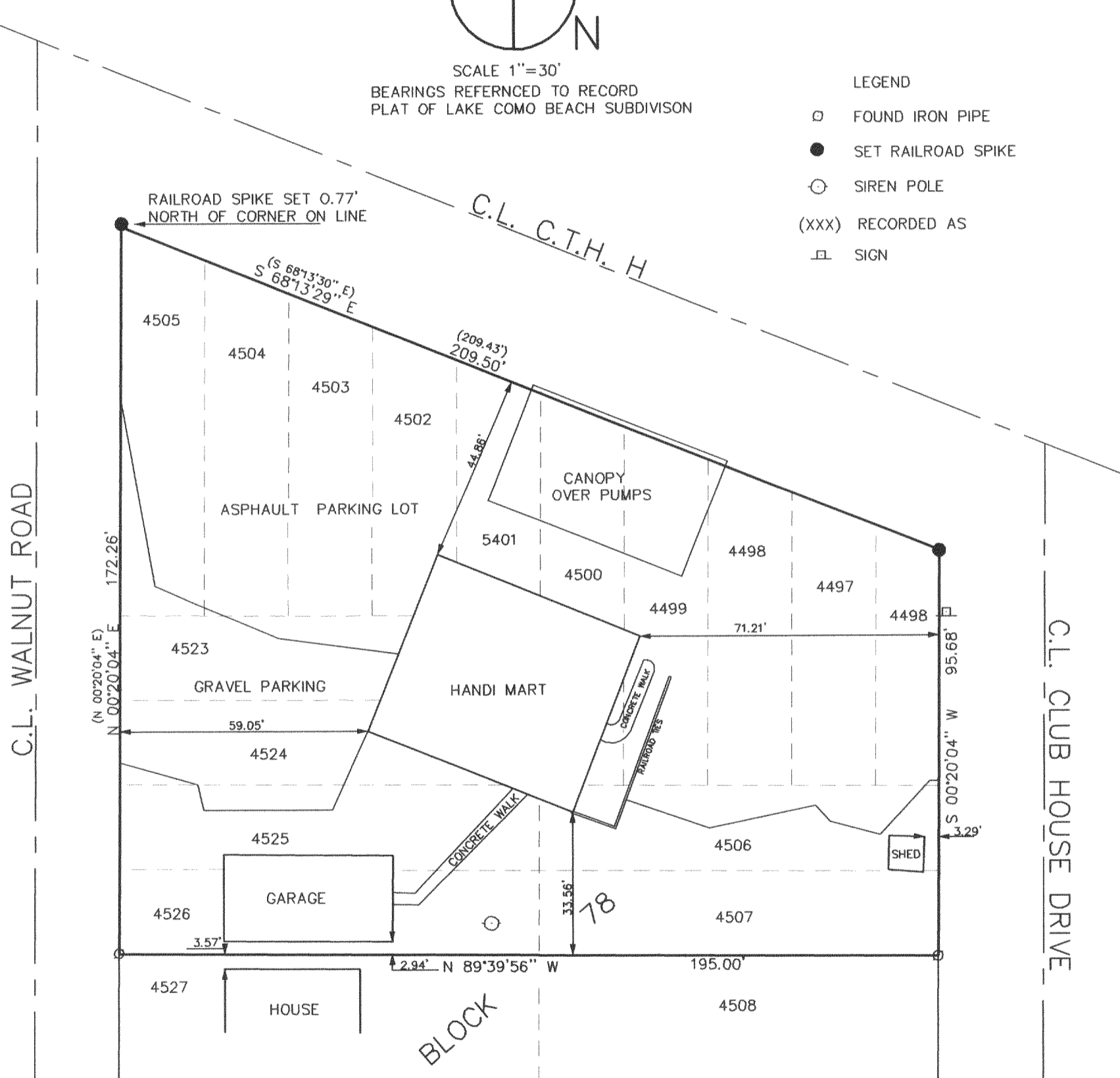

THE ABOVE MAP IS A TRUE REPRESENTATION THEREOF AND SHOWS THE SIZE AND LOCATION OF ALL THE PROPERTY, EXTERIOR BOUNDARIES, THE LOCATION OF ALL VISIBLE BOUNDARY FENCES, APPARENT EASEMENTS, ROADWAYS AND VISIBLE ENCROACHMENTS, IF ANY

THIS SURVEY IS MADE FOR THE USE OF THE PRESENT OWNERS OF THE PROPERTY, AND ALSO THOSE WHO PURCHASE, MORTGAGE OR GUARANTEE TITLE THERETO WITHIN ONE (1) YEAR FROM DATE HERETO.

*John P. Krott*  
JOHN P. KROTT, R.L.S. 2258

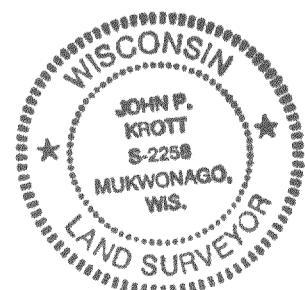
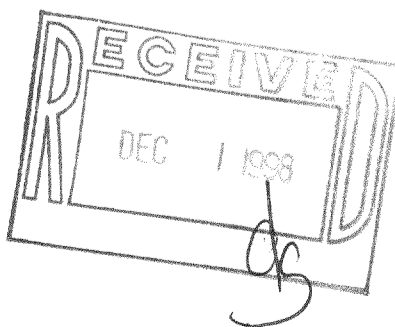

NOTE: THIS IS NOT A CERTIFIED COPY  
UNLESS SEAL IS IN RED.  
JOB NUMBER #98180 JLCB 888

JLCB-888 217-1685