

45-37

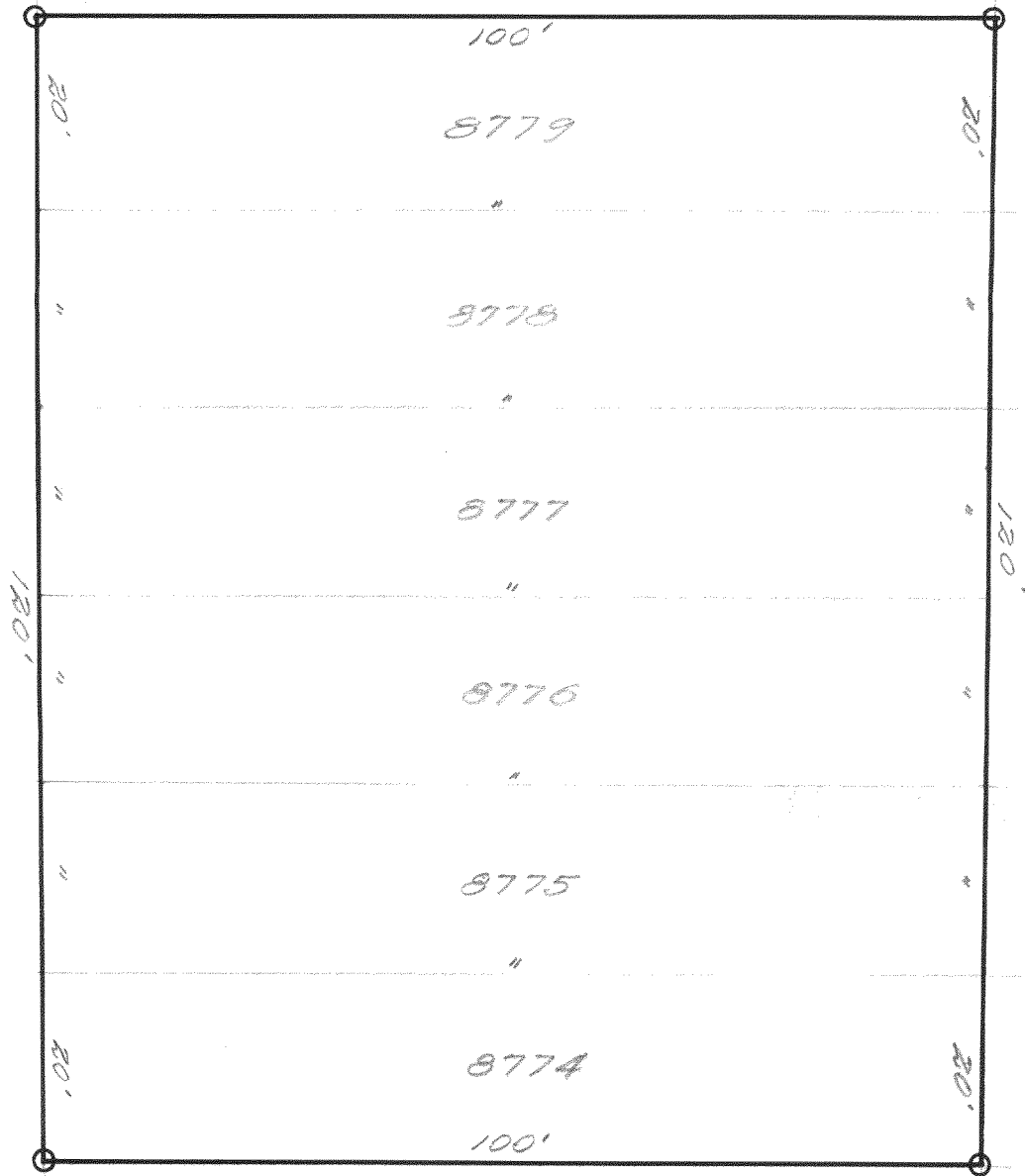

CHERRY DRIVE.



DESCRIPTION: Lots 8779, 8778, 8777, 8776, 8775, and 8774, Lake Como Beach Subdivision of a portion of Sections 21, 22, and 28, Town 2 north Range 17 east of the 4th P. M.

CERTIFICATE: I hereby certify that I have on this the 28th day of June 1945, surveyed the above described property according to the officail records on file in the office of the Recorder of Deeds in and for Walworth County Wisconsin, and find that no encroachments exist and that the plat here portrayed is an exact reproduction of the conditions found at the site on this day.

SIGNED AND SEALED THIS 29th DAY OF JUNE 1945.

Joseph M. Biagi
Joseph M. Biagi Professional Eg.
Elkhorn Wisconsin.