

**ABERNATHY and ASSOCIATES**

**Kenneth B. Abernathy Jr.**

**Wisconsin Registered Land Surveyor S-1594**

Rt. 3, Box 273  
Elkhorn, Wisconsin 53121  
Phone: (414) 723-4260 (office)  
(414) 723-4813 (residence)

## PLAT OF SURVEY

UNIT 20-57 OF GENEVA NATIONAL CONDOMINIUM NO. 20, LOCATED IN THE SOUTH 1/2 OF THE NORTHWEST 1/4 AND THE NORTH 1/2 OF THE SOUTHWEST 1/4 OF SECTION 29, TOWN 2 NORTH, RANGE 17 EAST, GENEVA TOWNSHIP, WALWORTH COUNTY, WISCONSIN.

ORDERED BY: LAURA RODRIGUEZ  
COLDWELL BANKER / GENEVA LAKES  
838 MAIN ST.  
LAKE GENEVA, WI. 53147

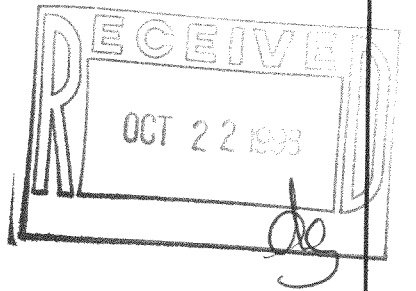
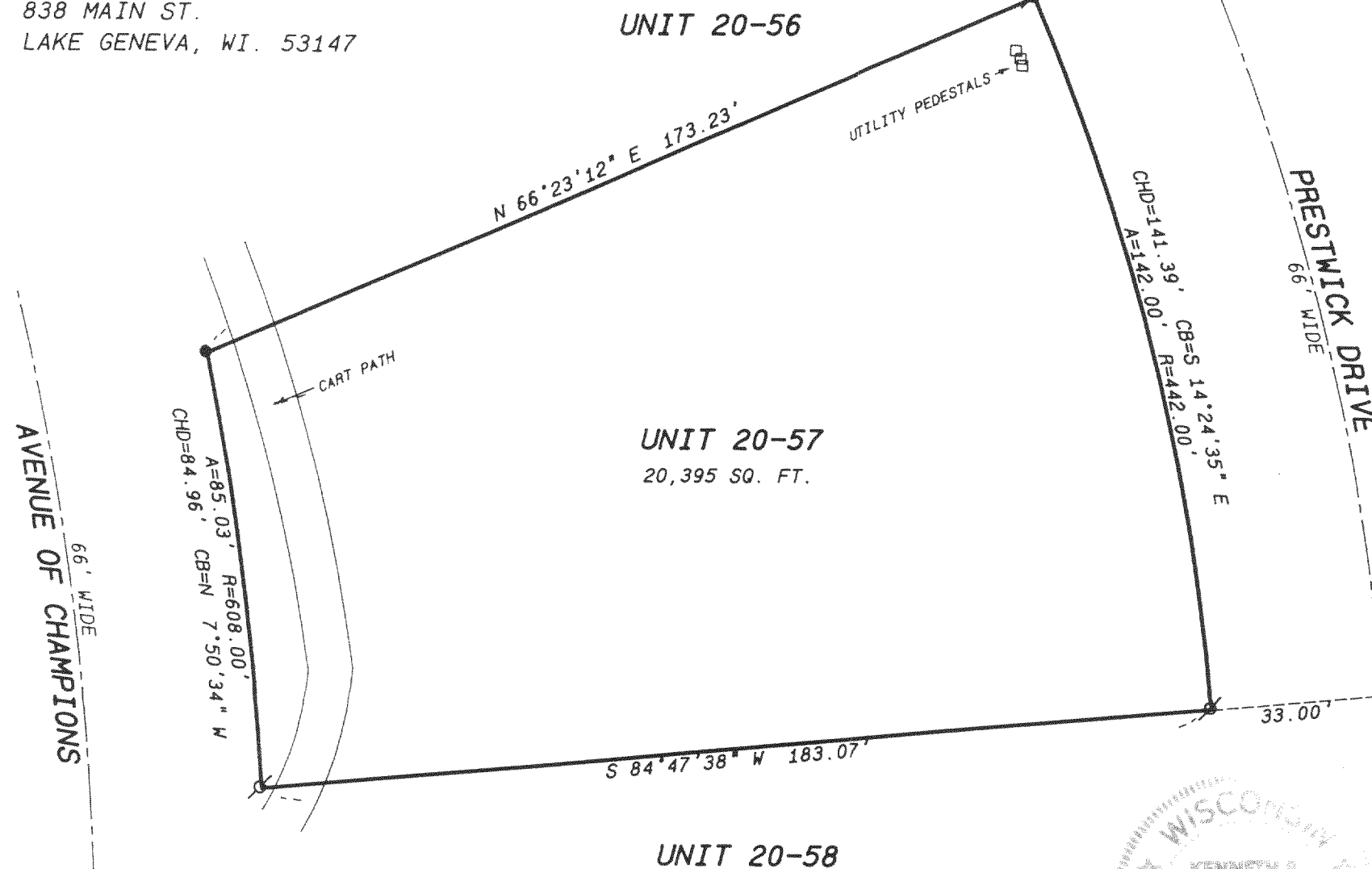

SCALE: 1 INCH = 30 FEET

SCALE: 1" = 30 FEET

### Legend

- FOUND IRON PIPE
- FOUND IRON ROD
- FOUND BRASS CAPPED MONUMENT
- FOUND CONCRETE MONUMENT
- CHISEL CUT IN CONCRETE
- SET IRON ROD, 24" LONG, WEIGHING 1.5 LBS./LINEAL FT., 3/4" DIA.
- SET IRON ROD, 30" LONG, WEIGHING 4.5 LBS./LINEAL FT., 1-11/16" DIA.
- (xx) RECORDED AS DIMENSION
- EXISTING FENCE

"I hereby certify that I have surveyed the above described property and that the above map is a true representation thereof and shows the size and location of the property, its exterior boundaries, the location of all visible structures and dimensions of all principal buildings thereon, boundary fences, apparent easements, roadways and visible encroachments, if any."

"This survey is made for the use of the present owners of the property, and also those who purchase, mortgage, or guarantee the title thereto within one year from date hereof."

*Kenneth B. Abernathy Jr.*

KENNETH B. ABERNATHY, JR.  
WISCONSIN REGISTERED LAND SURVEYOR,  
S-1594

Date: OCT. 15, 1998 Job No. 98.1008

217-1678  
JGN-20-57