

BOUNDARY & TOPOGRAPHIC SURVEY

UNIT 03-63 GENEVA NATIONAL GOLF CLUB

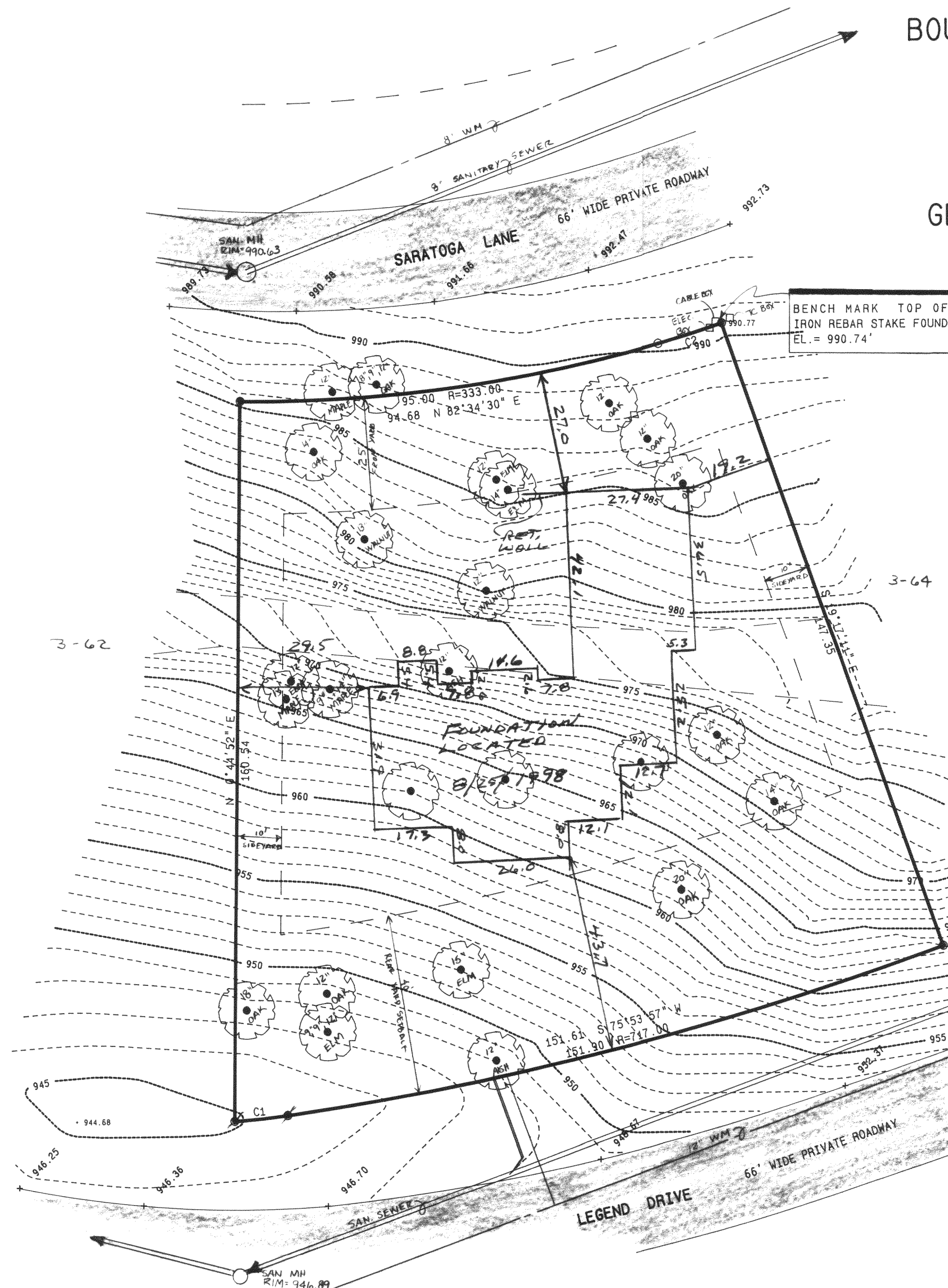

NOTE: COPIES OF THIS MAP TO WHICH THE FOLLOWING CERTIFICATE WILL APPLY ARE BLUE LINE PRINTS SHOWING SURVEYOR'S ORIGINAL SEAL AND SIGNATURE IN BLACK INK. COPIES BY ANY OTHER MEANS MAY HAVE ALTERATIONS WHICH DO NOT REPRESENT THE SURVEYOR'S WORK PRODUCT.

I HEREBY CERTIFY THAT THE ABOVE DESCRIBED PROPERTY HAS BEEN SURVEYED UNDER MY DIRECTION AND THAT THE ABOVE MAP IS A TRUE REPRESENTATION THEREOF AND SHOWS THE SIZE AND LOCATION OF THE PROPERTY AND ITS EXTERIOR BOUNDARIES. THIS SURVEY IS MADE FOR THE USE OF THE PRESENT OWNERS OF THE PROPERTY, AND ALSO THOSE WHO PURCHASE, MORTGAGE, OR GUARANTEE THE TITLE THERETO WITHIN ONE YEAR FROM THE DATE HEREOF.

DATED: 11-09-94

REV. 8/26/98 - RESURVEY + LOCATE FOUNDATION

Peter S. Gordon

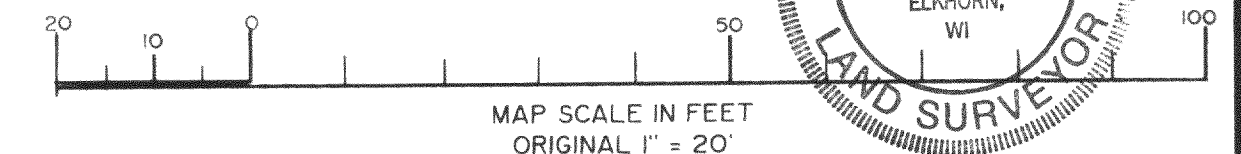
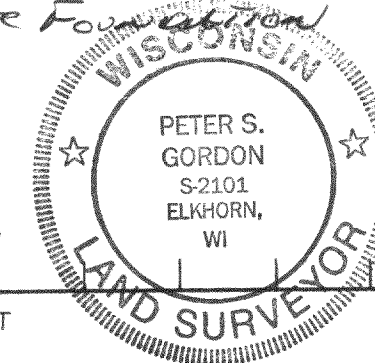

CURVE	ARC	RADIUS	CHORD LENGTH	CHORD BEARING
C1	11.98	167.00	11.98	S 84°01'22" W
C2	15.00	233.00	15.00	N 72°33'29" E

LEGEND

- = FOUND IRON REBAR STAKE
- ⬮ = SET IRON REBAR STAKE
- = FOUND UTILITY CONTROL BOX
- (xxx) = RECORDED AS

NOTE: TOPO + TREE
LOCATION FROM
1994 FIELD DATA

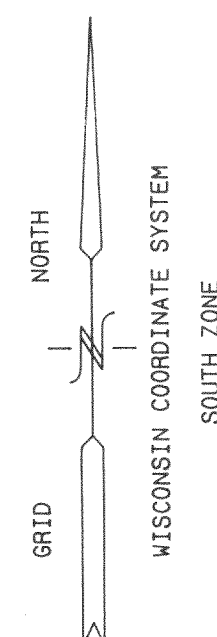
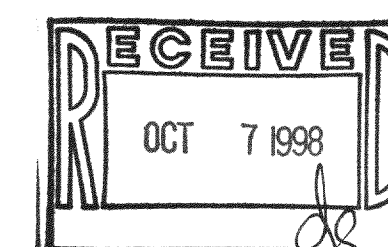

WORK ORDERED BY: GEORGE LIND
2227 CARNFORTH
BELOIT, WISCONSIN 53511

FARRIS, HANSEN & ASSOCIATES, INC.
Engineering, Architecture, Surveying
7 Ridgway Court, P.O. Box 437
ELKHORN, WISCONSIN 53121
Office: (414) 723-2098
Fax: (414) 723-5886

REVISIONS

PROJECT NO.
3269
DATE
11-09-94
SHEET NO.
1 OF 1

JGN-3-63
217-1672